WE ARE PROMPT
If you want an express, truck or dray, phone us.
PACIFIC TRANSFER CO.
BAGGAGE STORED
609 Fort St. Phone 243

Victoria Daily Times

Coal! Coal!
Hall & Walker
1232 Government Street
Telephone 83

VOL. 41 VICTORIA, B. C., WEDNESDAY, OCTOBER 23, 1912 NO. 97

EXHIBITS ATTRACT MANY VISITORS

THOUSANDS ATTEND LETHBRIDGE EXPOSITION

Machinery Demonstration is Given in Connection With Dry Farming Congress

Lethbridge, Alta., Oct. 23.—During the whole morning the dry farming congress in its component sections devoted its deliberations to department study and debate. At 9 o'clock meetings started simultaneously in the Baptist, Methodist and Presbyterian churches and the Majestic theatre, where the various sections took up the morning programme.

The sections in session during the forenoon were: Scientific research, crops and breeding, livestock and dairying, soils, tillage and machinery, agricultural education and colleges and experimental stations, while the farm women's congress met in Knox church both morning and afternoon.

The sections adjourned at noon and the afternoon hours were spent at the exposition grounds, where lectures were delivered at the various provincial, state and district exhibits. Over five thousand persons visited the grounds during the afternoon, interest being divided between the exhibits and the machinery demonstration. The machinery demonstrations included exhibitions of the possibilities of the power tractor on the farm and road-building and threshing machinery. Tractors, with gasoline, kerosine oil, or steam-fed lungs, puffed and panted on the spacious demonstration grounds adjacent to the exposition grounds, and weird evolutions, sometimes intentional, were performed by the tractor engines.

This evening the most important session of the congress will take place. The congress will convene in the auditorium room, when the report of the committees on credentials and nominations will be submitted, the election of officers will be carried out and the report of the committee on resolutions received. Hon. A. L. Sifton, premier of Alberta, will address the congress and will be followed by several prominent agriculturists.

The selection of the convention city for 1913 will not be decided until Friday afternoon.

The Manitoba special leaves for Winnipeg to-day, the Regina special cars travelling East on Thursday.

WEDDED AT WINDSOR.

Windsor, Que., Oct. 23.—A quiet wedding took place yesterday when Miss Greina Russell Henderson, daughter of Mr. and Mrs. E. Henderson, Windsor, became the bride of Rev. Frederick Austin P. Chadwick, rector of St. Pauls, Vancouver, B. C. Rev. Arthur Carlisle, rector of All Saints' church, and successor to Rev. Mr. Chadwick, the former rector, performed the ceremony, which was held at All Saints' church.

RULING OF BOARD WILL BE ACCEPTED

United Shoe Machinery Company Will Conform With Law of Canada

Montreal, Oct. 23.—That the United Shoe Machinery Company of Montreal, a branch of the United States concern, will abide by the ruling of the board of inquiry, which declared it a combination in restraint of trade, was the statement made yesterday by J. Knowlton, manager of the company.

"We always obey the laws of the country in which we are working," he continued, "and we will have six months in which to decide upon our course of action. Our president and directors are in Boston, of course, and it will be for them to arrive at a decision in the premises. We are, in the meantime, going on as usual, and will continue to do so until we make some readjustment in harmony with the judgment. We make machinery, not shoes. We are busy manufacturing, and shall continue to do so for the present.

"If our methods are not according to the law of the country they will have to be made to conform to that law, whatever it is. We had no idea that we were breaking any law, however."

WILL CURTAIL TRIP.

Toronto, Oct. 23.—On account of several cables received yesterday, Sir Thomas Lipton will unfortunately be forced to curtail his visit. It was originally planned to go from Toronto to Ottawa, then to Winnipeg and on to the coast. However, he will probably go direct to Chicago and thence to the coast, leaving out Seattle, Winnipeg and several other points which he intended to visit.

NAVIGATION OF HUDSON BAY

ROUTE FEASIBLE DECLARES ENGINEER

Contractor Says Line is Easier to Build Than Was the C. P. R.

LePas, Man., Oct. 23.—At a complimentary banquet tendered last night to Judge E. C. Senkler, stipendiary magistrate for the Northwest Territories since July, 1910, on the occasion of his departure from here for Vancouver, where he intends to reside in the future, J. P. Gordon, assistant to Chief Engineer Armstrong, of the Hudson Bay railway, who was with Hon. Frank Cochrane on his trip through the Hudson Bay country last summer, made the statement that as far as ice was concerned there would be no trouble. The ministerial party had found none in the Hudson Straits or on the coast of Labrador. The Straits of Belle Isle were the only places where any had been found.

Mr. Boyd, of McArthur & Boyd, contractors for the whole of the Hudson's Bay railway, was also present, having just returned from an inspection of the line in company with Assistant Engineer Gordon. In his opinion the Hudson Bay road is much easier to build than was the C. P. R., and no doubt should be as great a success as that line.

G. H. Bancroft, who has mining interests north of LePas, believes that the possibilities in the minerals in New Manitoba were very great, the indications found on his previous trip being so much worth looking into that he and several assistants were prepared to make a new start shortly.

C. Halcrew, retired factor of the Hudson's Bay Company, who has resided for forty-three years in this district, and has lived for eight years at Hudson's Bay, ridiculed the statement made by eastern papers and other interests that the navigation there is impossible for the greater part of the year. In his opinion and judging from personal observations, he believes that navigation can be kept open for eight months in the year.

OUT OF DANGER.

Hon. Clifford Sifton is Improving and Will Be Able to Leave Bed Soon.

Ottawa, Oct. 23.—Hon. Clifford Sifton, who has been confined to his rooms at the Chateau Laurier, is much improved to-day. His physicians state that he is now out of danger and will be able to leave his bed shortly.

LEGAL FIGHT LIKELY.

Big Singer Block in New York Projects 15 Inches Beyond Building Line.

New York, Oct. 22.—The department of public works of New York City has just completed a series of surveys which, it declares, shows that the Liberty street side of the big Singer building projects fifteen inches beyond the building line.

A formal legal notice will be served upon the owners that they must pare down the building or the city will do it for them.

The owners declare that no alterations will be made until after some very active litigation. Their answer to the formal note will be an injunction.

PIRATES ACTIVE.

Washington, D. C., Oct. 23.—Piracy again has broken out in Philippine waters, according to advices received from Manila. The Philippine government is taking vigorous steps to suppress it. The pirates are reported to be active in the Sulu archipelago and the government has authorized the construction of a cutter at a cost of $100,000, the plans for which have been drawn by Collector of Customs Stanley. The cutter will carry two Hotchkiss rapid-fire guns and two motor boats.

NORWEGIAN ELECTIONS.

Returns Show Radicals and Socialists Are Gaining Ground.

Christiania, Oct. 23.—The general election is going strongly against the government. Out of 123 seats, the returns for 95 are complete. In the case of 47 the results are indecisive, requiring another election. Of the others, only fourteen seats were won by the government, while the Radicals captured 29 and the Socialists 5.

NATURALIZATION LAWS.

London, Oct. 23.—The question of peculiar anomalies of the naturalization laws was raised in the House of Commons last night when Sir Edward Grey declared that persons naturalized in Canada did not thus become British subjects in the strict sense of the term; they were only naturalized as within the limits of the Dominion.

Replying to a further question Sir Edward said that those inequalities had been recognized and a measure will be introduced during the present session which will seek to make a uniform law for the whole empire.

Who Wrote This Letter?

"Victoria, B. C.,"
"October 5th, 1911."

"To The Hon. Richard McBride,"
"Prime Minister of B. C."

"Dear Mr. McBride:—"

"Will it be possible for you to arrange a settlement of the Songhees Reserve matter without further delay. I have, as you are aware, devoted nearly nine months of my time to the work and I feel safe in saying that I am responsible for the removal of the Indians. During the time I was engaged in bringing about the settlement I could have made more money with less anxiety—than I now ask—in my own business, which was absolutely neglected. To come quickly to the point I consider that I have earned one hundred thousand dollars ($100,000.00) and this is the sum I am prepared to accept to complete the work—save and except a fee of four thousand dollars ($4,000.00) to be paid by you for the services of an auctioneer for four days when the date of the sale has been decided upon. You also to pay the cost of printing, publicity and advertising necessary in connection with the said sale. For your guidance I may point out that Senator Riley told me that the Dominion government would pay one hundred and fifty thousand dollars ($150,000.00) to the man who brought about a satisfactory settlement and I do not think that I am asking more than I have justly earned. The usual 5% (five per cent) paid to real estate brokers would give me seventy-five to eighty thousand dollars ($75,000.00 to $80,000.00) to say nothing of the special work in dealing with the Songhees Indians. Many Liberals as well as Conservatives have openly stated to me that I was entitled to the sum I have asked if not more owing to the great benefit that will accrue to the city—all of which I am sure you fully appreciate. Please remember that I do not for one moment forget that the results could not have been obtained had you once failed to confirm my promises to the Chief of the bands and his tribe, all of which was strenuously and faithfully carried into effect by the Hon. W. R. Ross and your government."

"Yours faithfully,"

TURKISH TROOPS MASSACRE PEASANTS

MORE THAN HUNDRED SLAIN IN COLD BLOOD

Bulgarians Shot After Being Ordered to Lie on the Ground

Sofia, Oct. 23.—The massacre of 147 Bulgarian peasants by Turkish soldiers in the village of Girneno, near Kotschana, is reported by the correspondent of the Organ Mir. The Turks, according to the correspondent, ordered the peasants to lie on the ground and then shot them in cold blood.

The Bulgarian army crossed the frontier on the western side of Bulgaria and is operating separately from the army marching on Adrianople. The upper reaches of the Bregalnitza, Struma and Mesta rivers are now commanded by the Bulgarian troops.

During the fighting on October 13 before Djumbala the Bulgarians captured three Turkish field guns, some ammunition and took 140 prisoners. At Metomia two companies of Turkish troops surrendered.

The newspapers report that the Bulgarians have captured several important positions around Adrianople and Djumbala, after severe fighting, but official information is lacking. Those accounts report that the Turkish troops are retreating from three forts adjacent to Adrianople.

A Bulgarian force attacked the Turks retreating from Djumbala, which is due south of Sofia on the Struma river. Many Turks were killed, hundreds were taken prisoners and three guns were captured.

LEPER COLONY.

Proposal to Establish Settlement on San Clement, off the Southern California Coast.

Los Angeles, Cal., Oct. 23.—The establishment of a colony on San Clement, off the Southern California coast, for the care of all lepers in the country, according to information made public to-day, is being recommended by County Health Officer Sawyer. The plan has been referred to Dr. S. D. Brooks of the United States public health service. Dr. Sawyer said he proposed to prepare for emergencies when the Panama Canal was completed.

MORE TROUBLE IN ONTARIO SCHOOLS

Parents Instruct Children to Walk Out When English-Speaking Inspectors Appear

Toronto, Ont., Oct. 23.—Racial prejudices are strongly aroused and French-Canadians of Hawkesbury and district are lined up with their compatriots to fight the bilingual school regulations. Separate schools supporters are instructing their children to walk out when the English-speaking inspectors appear.

GOING HOME TO FIGHT AGAINST TURKS

Nearly Three Thousand Volunteers Will Sail From New York This Week

New York, Oct. 23.—Nearly four thousand Greek and Serb volunteers were quartered in New York city to-day awaiting the sailing of the ships to which they have been assigned. About 3,000 of them have been provided for on liners sailing Thursday ond Friday. The remainder will have to wait until next week.

Professor Pupin of Columbia University, who is at the head of practically all the Serb organizations, is making preparations to provide transportation for 1,000 men every ten days. If the war is prolonged he expects to send at least 12,000 of his countrymen abroad.

"The Serb reservists come mainly from the West," said Prof. Pupin, "principally from Montana, Colorado, Arizona, New Mexico, Minnesota and Michigan. Most of them are miners. Butte, Mont., will lose more Serbs than any other city."

Will Fight for Country.

Globe, Ariz., Oct. 23.—More than 150 Montenegrins and Servians, all of them miners, left on a special train yesterday to take part in the Balkan war.

Kneel on Street to Pray.

Davenport, Ia., Oct. 23.—Following a parade through the business streets, 300 Greeks knelt on the street to pray near the railroad station here before leaving for home to fight the Turks.

THRESHING IN CANADIAN WEST

RECENT STORM DELAYED OPERATIONS

With Favorable Weather Work May Be Completed in Two Weeks

Winnipeg, Oct. 23.—That two weeks will see the windup of threshing is the opinion of W. A. Matheson of the Lake of the Woods Milling Company, provided that the weather is seasonable.

Inquiry at the offices of the milling company, whose organization covers practically all the western Canadian wheat belt, would show that 75 per cent. of the threshing is now completed; that the yield of wheat, according to the threshing returns, is exceeding 18 bushels to the acre, both in Saskatchewan and Manitoba, and that not more than 30 per cent. of the crop is yet marketed.

Some districts report as high as 90 per cent. of their grain threshed, and but for Saturday's snowstorm many districts in Saskatchewan would be already wound up. The storm in question has set back threshing from the stook for a few days, but the delay is not serious as in most cases there were stacks to go on with.

The great movement of the crop is going on steadily. Of the enormous volume of moving grain now being handled, Monday's inspection totalled 1,299 cars and there were 1,800 cars on hand yesterday.

On the Winnipeg market of Monday's inspections 958 cars were wheat, of which 768 were of contract grade. Included in the inspection were 169 cars of oats, 98 of barley and 74 of flax. Oats are moving freely and 72 cars of No. 2 C. W. went through for eastern mills yesterday.

Grain Shipments.

Montreal, Oct. 23.—Thirty per cent. of the grain shipped so far this year from North America has gone through the port of Montreal. This statement is borne out by figures in the hands of James Carruthers, of James Carruthers & Co.

"Congestion is to be feared," he said, "as there is so much grain in storage at Fort William. The government authorities are alive to the situation and are doing their utmost to help by endeavoring to keep navigation open in the Great Lakes during the month of December."

HEAVY FIGHTING IS IN PROGRESS

TURKISH POSITIONS CAPTURED BY ALLIES

Greek Commander Tells of Defeat of Turks Who Are in Retreat

London, Oct. 23.—Bloody, portentious battles are being fought on every side of the Balkan peninsula to-day, military experts believe. While the allied armies of Bulgaria, Servia, Montenegro and Greece have doubtless had the best of the preliminary skirmishes and continue to take small Turkish fortresses, villages and towns, it remains to be seen which side will be more successful in the main theatre of war.

Both Turks and Bulgarians claim to be advancing in the vicinity of Adrianople. Everything seems to indicate that the Bulgarians have deployed the bulk of their main army from the Mustapha Pasha-Adrianople line to the Djumbala-Kirk-Kilisseh line, and are attacking the Turkish front between the last-named places and Adrianople, while attacking the extreme Turkish right to the east of Kirk-Kilisseh. From this latter point reports have reached here of serious conflicts, the details of which are withheld.

The Servian Advance.

The Servians, who are more free with news about their operations, continue their advance. One of their armies has taken the town of Pristina and another is at the gates of Kumanova.

An official report by the Servian commander says that the Turkish troops, after offering a desperate resistance, are falling back along the whole front, and in their precipitate retreats are leaving behind them quantities of supplies and ammunition.

Around the town of Novipazar brisk fighting has been in progress for several days, and the Servians are said to have suffered severe losses. They have captured some of the surrounding towns, although Novipazar itself is holding out.

Most of the Servian successes have been won over mixed forces of Albanian tribesmen and Turkish irregulars. They will not come into contact with the trained Turkish troops until they reach Uskup.

On Greek Frontier.

Greek reports disagree as to the situation on the Greek frontier. One of them reports heavy fighting on the road between the town of Elassona and the Turkish base at the town of Servia, while another declares that the Turks are in full retreat. A similar state of affairs existed yesterday when the Greeks gave out that the Turks were fleeing, and it turned out later that a big battle was going on which had not concluded when darkness stopped it.

All the armies in the field are hampered by their wounded, for, although they have fairly good hospital accommodations at their bases, in most cases they have to bring the wounded to the rear in slowly-moving ox-carts. This is the only transport available to the Servian armies in Novipazar, where there are many wounded.

Movements of Fleets.

A message received here from Constantinople by indirect route and dated October 22, says the Turkish fleet has left a torpedo boat flotilla to carry out the blockade of the Bulgarian coast. The Turkish battleships, it is said, are lying at the entrance to the Bosphorus, and it is expected they are about to return to Constantinople and refit, after which they will go out into the Mediterranean and engage the Greek fleet. The Greek naval forces are divided into three flotillas, one of which assisted in the landing of Greek troops at Katerina, on the Gulf of Salonica, another is holding Lemos and a third is bombarding the Turkish port of Prevesa.

The investment of Kumanova, says a Belgrade despatch to the Times, has begun. The united Servian and Bulgarian forces have occupied Kotschana and Kratova.

About 1,000 Bulgarian prisoners of war have arrived in Constantinople, according to a special dispatch from the Turkish capital.

Servian Successes.

Belgrade, Oct. 23.—News of the capitulation of the Turkish town of Kumanova is momentarily expected. The third Servian army, despite the desperate resistance of the Turkish forces, has reached within striking distance of the town.

As a result of yesterday's fighting the Servians also gained command of the river banks and marched on to the plain of Kossovo, where, later in the day, they captured Pristina.

The Turkish troops, while retiring, destroyed a number of bridges, but the Servian engineers succeeded to-day in restoring communication and supply trains are now running from Ristovats on the Servian border to the front of the Servian army.

(Concluded on page 12.)

RESIGNATION OF HON. F. D. MONK

SIR WILFRID ON MINISTER'S ACTION

Declares Withdrawal From Cabinet is "The Beginning of the End"

Sorel, Que., Oct. 23.—Before an audience of more than 7,000 persons gathered from Sorel and all parts of Richelieu county, and with a large contingent of some thousands brought in by excursions from Montreal, Three Rivers, Nicolet, Iberville, Berthier and St. Hyacinthe, Sir Wilfrid Laurier and a goodly number of his chief Liberal helpers yesterday made appeals for the election of A. P. J. Carin, the Liberal candidate in Richelieu county against E. A. D. Morgan.

The leader of the opposition expressed great confidence in the result of the election, going so far as to predict that as September 21 was spoken as a memorial date, October 24, the date of the election in Richelieu, would be another day which would be referred to.

He and all the other speakers made constant reference to the reported intention of Hon. F. D. Monk to resign on account of the navy question, Sir Wilfrid speaking hopefully of it as "the beginning of the end."

He said Mr. Monk would have deserved sympathy and respect if he were resigning to save his honor after having made conditions with Mr. Borden before accepting the portfolio he now holds. Otherwise he thought that Mr. Monk showed considerable naivette and guilelessness if he accepted the portfolio without seeing the inevitable outcome.

The train from Montreal bringing in Sir Wilfrid Laurier was met at the station by Mayor LaFreniere, and the leader of the opposition was conducted to the stand in the park, where already a large audience had gathered. After the band had played and a large number of bombs had been exploded, two young ladies, Misses Anne Lisotte and Marion Casavant, presented two bouquets of flowers.

The crowd applauded the speakers liberally and the whole afternoon passed off without incident, but some of the citizens resented the presence of the Conservative candidate, Mr. Morgan, and a remark he made toward the end of the meeting. They asked him to withdraw. He withdrew and listened to speeches in which his name was frequently mentioned.

CRUSHED TO DEATH.

Winnipeg, Oct. 23.—E. Neilson, a waiter in the C. P. R. dining car service, believed to be from Montreal, was killed in the coach yard of the C. P. R. station. He was passing between two cars when the switch engine struck them and crushed him between the buffers.

WILL SUCCEED THE LATE SIR C. MOSS

Sir William R. Meredith to Be Chief Justice of Ontario

Toronto, Oct. 23.—Announcement was made here yesterday that Sir William Ralph Meredith will receive the appointment as chief justice of Ontario to succeed the late Sir Charles Moss. Sir William, who is at present in Europe gathering data on workmen's compensation, is not expected to return to Canada before November 15. His appointment may not be announced until his return. He is 72 years of age and is regarded as a judge who has no superior in Canada.

COL. ROOSEVELT.

Physicians Declare He Must Have Absolute Rest For Few Days.

Oyster Bay, L. I., Oct. 23.—A long night's sleep largely offset the wearisome trip of Col. Roosevelt from Chicago to Oyster Bay, and he was greatly refreshed when he awoke this morning. He expected to sit up for several hours.

Word was given out that no visitors would be permitted to see the colonel to-day. His physicians told him yesterday he must see no one until Thursday, and that upon his obedience of their order for absolute rest might depend his chances of resuming the work of the campaign later.

To-morrow, if the patient continues to improve, he probably will be permitted to see George W. Perkins, Senator Dixon and William H. Hotchkiss, New York state Progressive chairman, for a short conference.

The colonel's physicians are expected at Sagamore Hill this afternoon to dress his wound.

We are prompt, we are careful, and use only the best in our work

CAMPBELL'S PRESCRIPTION STORE

CORNER FORT AND DOUGLAS

PHONE 135

Getting Between the Sheets

These chilly nights is a pretty chilly operation, especially to those troubled with cold feet. We anticipated your trouble, however, and are ready with the biggest stock in town of

FOOTWARMERS

Strong stoneware, well glazed and with good fitting screw stoppers $1.00
Reliable Rubber Bags, from $1.50

Nothing But the Best at the Lowest Prices

TANGERINE MARMALADE, 2-lb. glass jars, each ..... 25¢
STEPHEN'S ENGLISH MIXED PICKLES, per bottle .. 25¢
UTILITY CREAM, 3 tins for ..... 25¢
CAPITAL CITY BUTTER, 3 lbs. for $1.00
FRESH KIPPERS AND HADDIES, per lb. ..... 12½¢

Windsor Grocery Company
OPPOSITE POST OFFICE GOVERNMENT ST.

YATES STREET SPECIAL

Close to Vancouver street, 60x120, two good houses; income $80 per month

$30,000

Scottish Realty Company
Rooms 3 and 4, Challoner Blk. 707½ Yates St. Victoria, B. C.

COPAS & YOUNG

THE ANTI-COMBINE GROCERS

Have a large stock of

NEW HONEY

CALIFORNIA. Per comb 20c
CALIFORNIA, Per glass jar, 35c and 25c
TICKLER'S ENGLISH, Large tin 85c
PURE NEW ZEALAND, 2-lb. tin 45c

Satisfaction guaranteed.

Copas & Young
ANTI-COMBINE GROCERS
Corner Fort and Broad Streets.
Grocery Department Phones 94 and 95
Liquor Department Phone 1632

KILNS TO BE REBUILT.

Vancouver, Oct. 23.—Before leaving yesterday for Winnipeg on important railway business, Col. A. D. Davidson announced that arrangements for the establishment of car-building works at Port Mann with an initial capacity of ten cars daily had just been completed. It is understood that the plant will be completed in time for beginning manufacturing operations next summer.

Col. Davidson spent yesterday afternoon at Fraser mills, where the dry kilns of the Canadian Western Lumber Company, of which he is president, were destroyed by fire Monday. He gave orders for the immediate rebuilding of the kilns. The fire loss is covered by insurance.

UNION OF B. C. MUNICIPALITIES

Ex-Mayor Planta, of Nanaimo, Delivers Opening Address at Winnipeg

Revelstoke, B. C., Oct. 22.—Expressing his gratification at the assistance given to the union executive by Attorney-General W. J. Bowser and H. H. Watson, M. P. P., chairman of the municipal committee of the legislature, ex-Mayor Planta, of Nanaimo, president of the Union of B. C. Municipalities, opened the eighth convention here yesterday.

In his address, delivered to some 40 delegates from all parts of the province, President Planta declared that the keen interest of the attorney-general in the union work was a great source of satisfaction. He referred in a similar manner to the legislative municipal committee, and said that the union executive was greatly pleased with its assistance, leading to many changes in regulations. Special reference was made in the address to the action of the provincial government in appointing a municipal government commission. The president noted that the executive's recommendation for a redrafting of the municipal clauses act under such a commission was accepted by the government and need not be pressed further. He said he considered the wide scope of the commission and the choice by the government of Messrs. Keary, Bull and McLean would meet with general approval. It was announced that the executive would meet this commission in Vancouver on November 13.

The following committees were appointed:

Resolutions—Mayor Lee, New Westminster; Reeve Weart, Burnaby; Mayor McNeish, North Vancouver; Reeve Dick, Mission; ex-Reeve Pound, South Vancouver.

Credentials—Mayor Shaw, Nanaimo; Mayor Jones, Kelowna; Councillor McKenzie, Surrey.

Audit—Mayor Robinson, Kamloops; Alderman Gray, New Westminster.

Letters of regret of their inability to attend the full convention sessions were received from Premier McBride, Hon. W. J. Bowser, Hon. Price Ellison, Hon. Thos. Taylor and Alderman W. S. Ross. It was suggested that possibly Messrs. Taylor and Ross might attend the closing meetings.

Reeve Harvey, Point Grey, read a paper, advocating government of cities on the same lines as parliamentary government, the mayor and executive committee of three or five salaried officers to be elected at large, the remainder of the council similar to the cabinet in parliamentary practice, and the members of the executive committee subject to control to council by two-thirds vote.

Various resolutions submitted by the resolutions committee were dealt with, the most important being a request that the government appoint a royal commission to inquire into telephone rates throughout the province, and a resolution that municipalities be given power to own, equip, purchase or carry on the business of telephone communication within their own borders or by arrangement with adjacent municipalities or districts.

At the evening session Alderman McKinnon, Revelstoke, read a paper on municipal finance, and various resolutions of minor importance were endorsed.

DOMINION TRUST COMPANY LIMITED

If You Have The Property We Have The Policy

Insure To-day

Dominion Trust Company, Ltd.
909 Government St.
HUGH KENNEDY, Local Manager.

ALLEGED PLOT AGAINST BECKER

WITNESS RECALLED BY ORDER OF JUDGE

Takes Further Testimony Before Permitting Defence to Close Case

New York, Oct. 22.—The defence in the trial of Police Lieut. Charles F. Becker, charged with the murder of Herman Rosenthal, the gambler, rested its case a few minutes after noon yesterday without calling Becker to the stand.

Justice Goff declined to let the defence rest, and reopened the case without motion from counsel in order to take further testimony along the line of the alleged conspiracy against Becker by Rose, Webber, Vallon and Scheppes.

Justice Goff, taking matters in his own hands, said: "There were certain questions put by the defence to the witness which I excluded before. I now permit you to put those questions," he said to John McIntyre, Becker's counsel.

Mr. McIntyre said he declined to put the questions now as he preferred to let his case stand as it was.

"Then I direct the district-attorney to ask the witness these questions," said Justice Goff, "in the interest of the defence."

Mr. McIntyre's objections were disregarded.

The action of the defence in announcing that it desired to rest was unexpected. Mr. McIntyre had said less than an hour before that he expected to call Becker to the stand.

The session had been taken up mainly with testimony introduced to sustain the contention of the defence that the informers, Rose, Webber, Vallon and Scheppes, had "framed up Becker" to save themselves. Character witnesses were then called and McIntyre announced that he was through.

By the court's direction "Jack Sullivan" was recalled.

"What did Rose say to you in the council room?" asked the district-attorney of Sullivan. "He said: 'Self-preservation is the first law of nature. I had to testify against Becker to save my life.'"

"What did Webber say?" "He said: 'I'm the happiest man in the world. That d— Rosenthal is dead, and I don't have to worry about his getting me now. Now Jack, it's all been fixed up by the district-attorney for you to corroborate when we testify. We are all Jews and what do we care about that Dutch — Becker anyhow.'"

"Did Rose say anything else to you?" "Yes, he said he and Webber and Vallon and Scheppes were going to frame up Becker, and I said: 'Why you bald-headed—. What do you mean by this?' He said: 'Well, you know self-preservation is the first law of nature.'"

Sullivan said he took no part in the assassination of Rosenthal nor in the alleged conspiracy of Rose, Webber, Vallon and Scheppes to assassinate the gambler.

"Bridgie Webber said to me: 'The only way you can get out is for you to do as Mr. Whitman says and swear you saw Becker at Forty-second street and Sixth avenue a few hours after the murder. If you do that you will get out, like we all will after the trial. If you don't, you'll be indicted and spend six months in jail.'"

"Did Webber offer you money to corroborate him?" "Yes, he said: 'For God's sake, Jack, say that you saw Becker as we will testify. If you want any money I'll give you $1,000 now and when you get out we will go into the hotel business. I'll put in $25,000 and we will divide the profits evenly. All you have to do is to lie for us. If you lie, it's all right. If you don't you'll go to jail.'

"I told him I'd go to jail, and he asked me to name my price. I told him I did not have a price when it came to swearing a man's life away."

Justice Goff declared the case closed for both sides late in the afternoon.

Lloyd Stryker, of Becker's counsel, made the usual motions for a dismissal of the indictment and that the jury should be instructed to acquit the defendant.

"All your motions are denied," Justice Goff replied.

To Mr. McIntyre's request for an adjournment the judge replied he would grant it on condition that both counsel complete summing up to-day. McIntyre said he was willing to pare down his time to four hours.

"Mr. McIntyre will have until 2 o'clock to sum up," said the court. "We will then take a recess until 3.30 o'clock and the district-attorney will have until 7.30 o'clock in the evening to make his address. I shall charge the jury on Thursday morning."

NINE STITCHES IN HIS HEART.

Philadelphia, Pa., Oct. 23.—John Thompson, a negro, has just left the Pennsylvania hospital, well and strong, after surviving the operation of having nine stitches taken in his heart. Thompson was stabbed in a quarrel several days ago.

DELEGATES DISCUSS FARM PROBLEMS

Sessions of International Congress Well Attended—Women Open Meeting

Lethbridge, Alta., Oct. 23.—After the enthusiasm and opening jubilation, the International Dry Farming Congress yesterday took off its collective coat and got down to individual hard work. Throughout the day no general meetings of the congress were held, but the organization was split up into its component sections, each of which became an animated forum, busy with discussions of particular interest to dry farm work, agricultural forestry, agricultural engineering and experimental stations, farm management, scientific research, crops and breeding and agricultural education, and all found exponents and advocates and numerous discussions ensued.

A feature of the programme was the opening yesterday of the second international congress of farm women. Mrs. Leslie M. Stavert, of Winnipeg, who is president of the organization, convened the assembly. Mrs. Bulyea, wife of the lieutenant-governor of Alberta, welcomed the delegates on behalf of the Dominion. Addresses were also delivered by Mrs. Marshall, wife of the Dominion minister of agriculture; Mrs. Fred Downer, Mrs. Stavert, Miss Frigerior of Uruguay, Dr. J. H. Hamilton and Dr. Widtsoe.

At this afternoon's session of the women's congress, Dr. J. H. Worst, president of the North Dakota Agricultural College, delivered an address on "Educating the Boy For Farm Life," while Miss Matthews, superintendent of the Oklahoma Women's Institute, spoke on "Farm Homes." Other speakers were Dr. James A. McLean, president of the Idaho University, and Miss L. A. Harkens, Montana State College of Agriculture.

The gathering of women, which took place at Knox church, was said to be the largest assembly of women delegates ever gathered at a convention in Western Canada, many widely-separated districts being represented, the organization having affiliated societies in South Africa, Belgium, Uruguay and Australia, while many others are now being organized.

The Prize List.

The general remainder of the prize list of the congress was published yesterday and its completion closes one of the foremost features of the congress. The most noticeable feature of the list itself, however, is the preponderance of Canadian awards. Most of the events were open to the world and all the eastern provinces of Canada and their integral districts and towns were represented, as well as districts and communities in the northwestern states. In nearly every grain-growing class, however, the Canadian farmers came out on top and it was only in such southern grains as maize, corn, etc., that the sub-border agriculturists made any showing and in these classes the Canadians made no effort to exhibit. In the first place, a Canadian, H. Holmes, of Raymond, Alta., took the open sweepstakes for wheat; J. Lanigan, of Elfros, Sask., came out victorious with his oats; A. Woolley, of Dunmar, Alta., with his peck of flax, and N. T. Tartniger, Claresholm, displayed the best threshed grain for a district, while A. Perry, of Cardston, Alta., had a splendid exhibit, and so the list went on.

A. Perry, Cardston, Alta., wins the award for the best individual farmer's exhibit, while Cardston carries off the honors for the best district exhibit for grasses and forage crops. The best exhibit of sheaf grain goes to Pincher Creek, and Indian Head is second. Indian Head and Cardston are first and second in threshed grain. In garden and field seeds, A. Perry, Cardston, first. The Cardston board of trade captures Alberta's board of trade trophy, Indian Head taking the open board of trade trophy.

The best alfalfa prize was awarded to H. F. Maunsel, Macleod and Nelson secured the awards for the best box of fruit. All competitions save the Alberta board of trade are open to the world.

Manitoba won the grain judging competition. Other British Columbia prize winners follow:

Class 261—Jelly and fruit, Mrs. Norman, Mirror Lake, B. C., second.

Class 251—Display box fruits: First, Nelson, B. C.

Class 327—Best peck potatoes: H. Matheson, Armstrong, B. C.

Field peas, single—Third prize, F. Bernard, Notch Hill.

Celery—First, A. Buckley, Armstrong, B. C.; second, J. D. Nicholson, Salmon Arm, B. C.

Cucumbers—Second, A. Buckley, Armstrong, B. C.

Mangels—First, F. Newberry, Nanaimo, B. C.; second, J. E. Van, Salmon Arm, B. C.; third, A. Buckley, Armstrong, B. C.

Table carrots—Second, J. A. Richards, Salmon Arm, B. C.

Stock carrots—First, J. Crans, Salmon Arm, B. C.; second, D. Graham, Armstrong, B. C.; third, A. Buckley, Armstrong, B. C.

Marrows—Third, J. D. Nicholson, Salmon Arm, B. C.

Early potatoes—First, D. Graham, Armstrong, B. C.

Late potatoes—First, D. Mathewson, Armstrong, B. C.; second, A. Buckley, Armstrong, B. C.

FIRE AT TRURO.

Truro, N. S., Oct. 23.—Truro had a $40,000 fire Monday evening, when the McKay block, in the heart of the city, was wiped out. The blaze began with the upsetting of a lamp in the millinery establishment of Madame Lunn. The flames seemed to break out into the street in a moment. The stone building of the Bank of Nova Scotia on the north side stopped the progress of the fire in that direction, but it extended south, destroying the premises of half a dozen firms. The fire department had a hard fight, but by one o'clock they had the conflagration under control.

Why Pay More?

BARCLAY PERKINS'
Oatmeal Stout
Brown Stout or
Pale Ale
Nips $1.00 per dozen
Pints $1.50 „ „
WE DELIVER
OPEN EVENINGS UNTIL 10 O'CLOCK
HUDSON'S BAY CO.
1312 Douglas St. Tel. 4253

JAMES BAY

Buy before the next jump in present prices takes place. Remember, too, that the contract for the breakwater has been let.

GOING UP!

CORNER, 150x140, Montreal street and Dallas Road. Price is $40,000
SIMCOE STREET, near St. Lawrence, 80x120. Price is $15,000
ONTARIO STREET, near Montreal, one lot for ... $3,500
CORNER Boyd and Niagara, one lot for $7,350
BERWICK STREET, one lot can be had for ... $2,600
MONTREAL STREET, near Dallas Road, 111x156x116. Price is $8,000

Monk, Monteith & Co. Ltd
Members Victoria Real Estate Exchange
Corner Government and Broughton Streets Phone 1402

R Rogerson & Moss M

FAIRFIELD Is Still Going Strong

A PRETTY 4 ROOM BUNGALOW, near the Dallas road, on a paved street; price $3,150; $1,000 cash, balance $25 per month, including interest; no mortgage; size 33.7x150.

A NICE LEVEL LOT on Clover street, near Moss and the Dallas, 31.3x150, with fine view of sea; price $1,575; 1-3 cash, 6, 12, 18.

M Phone 946 622 Johnson St. R

A Country Home

Twenty acres, all fenced and practically cleared, on good roads, close to sea, hotel and store and railway. Nice, new house, stables, well, windmill, etc. Price, including boathouse,

$7,850

easy terms,

A. S. BARTON
Member of Victoria Real Estate Exchange.
215 Central Building.
Phone 2901.

AN APPRECIATION OF Mapleine

From the Land of Hot Cakes and Flapjacks
BIG HORN HUNTING LODGE
Big Horn Mountains, Wyo., May 14, 1912.
Crescent Mfg. Co.,
Gentlemen: Mapleine all gone. Enclosed find our check No. 71, amt. 70c. Kindly mail us two bottles. (Signed) N. H. Hilton

Mapleine makes a delicious syrup and also flavors cakes, candies, custards and tasties.

Grocers sell Mapleine. If not, write.
CRESCENT MFG. CO. Seattle, Wn.

We are now taking orders for

Raphael Tucks Private Greeting Cards

Printed With Personal Name and Address

Beautiful selection, low prices and quick delivery.

Victoria Book & Stationery Co., Limited
1004 GOVERNMENT ST.
Phone 63 for "Everything for the Office."

NAVIGATION ON GREAT LAKES.

Plan to Extend Season—Shippers and Insurance Men May Reach Agreement.

Ottawa, Oct. 23.—Hon. Robert Rogers has all summer been working on a plan to extend the period of navigation on the Great Lakes by a month so as to get down that much more grain by water. Arrangements for icebreakers at Port Arthur and Fort William have already been made, so that this phase of the situation has been met. The main obstacle has been the subject of insurance.

Hon. Mr. Rogers had a conference with R. J. Dale, vice-president of the Montreal Board of Trade on Monday. The question from every standpoint was thoroughly discussed and Mr. Rogers said at the close of the conference that he was very hopeful that a satisfactory arrangement would be reached between the shippers and insurance men for a prolongation of the navigation service. An announcement will be made shortly.

You Need Not Pay More Than $25

WE GUARANTEE PERFECT FIT

With every Suit we make.

Charley Hope
1434 Government Street
Victoria, B. C.

YOU OWN A LOT

WE PLAN TO SUIT Build to Please Furnish the Cash for YOU

Morris & Edwards, Building and Investment Co

Phone 3074 213 Sayward Block

$2.95

This is a special offer. An eight-inch Cut Glass Berry Bowl, clear glass and nicely cut, as illustrated.

REDFERN & SON

1211, 1213 Douglas Street, Victoria, B. C.

The Diamond Merchants. Established 1862

AUTO OWNERS

Please Take Notice

We carry a full line of Auto supplies of every description.

The only frills about our auto supply department are the wonderful variety and reasonable prices. Suppose you see this department?

DRAKE HARDWARE COMPANY

1418 Douglas Street.

Build Up Your Buisness

With the advent of winter comes an opportunity to increase your store and window illumination. It is superfluous to say that well-lighted business premises is the very best advertisement you can have. Full information from

B. C. Electric Railway Co., Ltd.

Light and Power Department Phone 1609

"Boker's" Skates

We have just received a big stock of this famous line and now have the best assortment in the city, including the celebrated MONTREAL HOCKEY used by nearly all the great hockey players of Canada.

OTHER BRANDS ARE

DOMINION	VIKING	BELMONT	EXTENSION
PEERLESS	DUCHESS	CRESCENT	IDEAL
NOVO	HERO	TUBE	FAIRY
			BEAUTY

E. G. Prior & Company, Ltd. Lty.

Corner Government and Johnson Streets.

PHONE 272 EVANS COLEMAN & EVANS LIMITED 613 PANDORA AVE

BULL DOG CLEANSER

The only real Tile, Marble, Brick and Stone Cleanser on the market. Non-injurious. A sanitary cleanser and purifier. We absolutely guarantee it to remove the dirt.

Phone 271 613 Pandora Street

1115 Fort Street. PUBLIC MARKET Phone 4126

FANCY EATING AND COOKING APPLES, per box.....$1.25
CHOICE POTATOES, per sack.....85¢
25 LBS. ONIONS.....50¢

FOUR SERVIAN COLUMNS ADVANCE

TURKS OFFERING STUBBORN RESISTANCE

Heavy Fighting on Frontier Where Number of Blockhouses Are Captured

Belgrade, Oct. 23.—The four Servian armies are advancing slowly into Turkish territory, but are meeting with stubborn resistance from the Turkish troops, according to official reports here from the front.

The Servian army, operating in the direction of the fortress of Uskup, has reached the vicinity of Kumanova, only ten miles north of Uskup. The Servian troops captured the outlying positions around the town yesterday, and a general attack on the town itself is expected.

The Servian army had a serious engagement Monday with a strong force of Turkish troops and Arnaut irregulars, estimated by the Servian commander at 40,000 men, with ten companies of Turkish reserves and four batteries of artillery. The fight took place in the Hocstidel Pass, in the vicinity of the Servian towns of Rashka and Yenipazar, on the Servian frontier.

The Servians took the offensive and captured the entrance to the pass after some very heavy fighting. The Turkish troops then retired and the Servians were able to pass through on to the plains of the Turkish province of Kossovo. The Servian army was unable to advance farther by reason of the darkness, but the weather generally is excellent for military operations.

The losses of the Servian troops were considerable, while those of the Turks are believed to have been very heavy.

Another Servian army operating in the northern part of Novipazar has captured all the Turkish block houses and advanced positions around the town of Sienitza.

The first column of the second Servian army has captured the town of Kotschama, 45 miles east of Uskup. One report has it that before retiring the Turks massacred many Christian inhabitants.

The first convoy of wounded men reached Belgrade yesterday. It consisted of about 150 men, the majority of whom were only slightly wounded. King Peter has crossed the border in a motor car and was enthusiastically received by the troops.

Attack by Greeks.

Athens, Oct. 23.—The Greeks yesterday afternoon attacked the Turkish guards in the defiles of Sarandaporo river, on the road from Elassona to Servia. They met with vigorous resistance.

After a short engagement yesterday against the Turkish garrison, a landing party of 500 Greeks occupied Kastro, capital of the island of Lemnos. Three Turkish officers and 52 men were made prisoners.

Elections in Turkey.

Constantinople, Oct. 23.—The general election is going strongly against the government. Out of 124 seats the returns for 95 are complete. In the case of 47 of these the results are indecisive, requiring another election. Of the others, only 14 seats were won by the government, while the Radicals captured 29 and the Socialists 4.

JURY DISAGREES IN ARSON CASE

John Bradshaw, Tried at Nelson Assizes, Will Have New Trial

Nelson, B. C., Oct. 23.—The whole of yesterday was taken up at the assizes in hearing evidence in the arson case in which John Bradshaw is charged with starting a fire at Nook Ranch on Granite road.

Constable McLeod identified the candle found at the scene of the fire as one owned by Bradshaw and marked by McLeod in Bradshaw's room.

Much evidence was given by witnesses who testified to seeing Bradshaw on the evening of the fire at times which were irreconcilable with Bradshaw's own account of his doings that evening.

Bradshaw also gave evidence in his own defence, denying any knowledge of the fire and accounting for his time during the evening.

The jury disagreed, and there will be a new trial.

The case in which A. P. Balsom is accused of the murder of C. A. Barton, proprietor of the Manhattan saloon, is expected to come up to-day.

A BIG WORD

Prescription, and it involves a lot, too. If properly followed it involves pure drugs, exact knowledge and perfect practice. All these things are assured when the work is done.

AT HALL'S

(The Central Drug Store),

Phone 201 702 Yates Street

AFTER EFFECTS OF ELECTION

ANARCHICAL RULE IN MANITOBA

Political Methods of Rogers and Roblin Sure to React on Borden Government

Ottawa, Oct. 22.—It is altogether likely that the recent bye-election in Macdonald, Man., will prove a boomerang little to the taste of either the Borden administration or the Roblin government of the province, which worked hand in glove to secure the election of Alexander Morrison, the Conservative condidate. There is scarcely any doubt that the election will be protested, and that when it comes before the courts there will be such a flood of testimony as to the manner in which the campaign was fought as will not merely upset the election but reveal the Roblin and Borden administrations in a decidedly odious light.

Not merely this, but the very weight of the majority rolled up for Morrison by all sorts of devious methods has proven embarrassing to the Borden government. The manufacturers, and everybody who has an axe to grind in the way of increased protection or resisting any reduction in the tariff, have used the result in Macdonald as an argument with which to try to club the government into granting all sorts of tariff favors. They declare that the contest was fought purely on the tariff question—the wider markets policy of the Liberals against the restrictive high tariff ideas of the Conservatives, and ever since the result has been announced their representatives have been active looking for further favors at the expense of the producers and consumers. In its anxiety to cinch the election the government o'erleapt the mark and put a rod in pickle for its own back.

There was some slight idea throughout the country that extreme methods were being adopted to secure the defeat of the independent candidate when it became known that a number of his workers were being arrested and held on various quibbles without bail until after the election. The method was so drastic, and the excuses for holding the men seemed so disproportionate to their deprival of liberty that people wondered what was going on.

Then the facts started to leak out, and it became known that the Borden-Roblin combination had a big force of all sorts of "detectives" and special constables of all degrees of rascality shadowing the Richardson workers, and, under various flimsy pretexts, arresting such of them as seemed to be doing the most effective work. In fact Col. Gustave Boyer, M.P., a French speaker from Montreal, stated that he had been constantly shadowed by detectives throughout and had narrowly escaped arrest himself. He declared that the Roblin methods had reduced the country to a state of anarchy, and that to his knowledge a certain justice of the peace had filled out a number of warrants in blank, so that the name of any active Richardson worker could be inserted and an arrest made. In fact Mr. Boyer stated that one of these blank warrants had been filled in with his own name, but not executed.

A case in point, a fair sample of many similar ones, was the arrest of young Walkinshaw. He was a bright young man who had secured a good position at Winnipeg, and moved there from Ontario with his wife and children. Having a little time to spare he offered his services to the Richardson campaign for nothing, and did such excellent organization work that he was honored with arrest at the behest of the Borden-Roblin horde.

Reporting this amazing affair, the Winnipeg Free Press says:

"A warrant is secretly secured charging him—well, what is he charged with? Nobody knows. Immediately before the daily express reaches the town he is arrested, rushed on board the train and carried off in the night to Winnipeg. He is torn away from the locality where the circumstances attending his operations are known, where the witnesses, for him or against him, live. In a word he is kidnapped.

"He arrives in Winnipeg late at night in charge of a constable. A lawyer who meets him at the station is forbidden to speak to him. He is hustled to the provincial jail. The following morning his lawyer calls at the jail and is permitted to see him; but before he has passed the time of day with him the young man is rushed from the room, thrown into a taxi-cab, hurried to the station and shipped off to Portage la Prairie jail. Kidnapped again!

"At Portage la Prairie, defenceless, unknown, he is arraigned immediately upon his arrival and remanded to jail until Saturday without bail. So far as known the only incriminating evidence adduced against him to date is the discovery in his pocket of a list of voters!"

And this was not an isolated case. There were a number more, and probably others unreported, where men were arrested with no crime but that of working against the Borden-Roblin combination, and then illegally held so as to prevent them working until the election was over. Having found that their money could not ensure success the Borden-Roblin combination resorted to a system of terrorism which would have done credit to Russia, and which evidently made itself felt. Amongst the foreign element of the riding, many of whom in their home lands had been too well accustomed to such domination.

Discussing this state of affairs editorially, the Winnipeg Free Press blames the public for it, stating that it could not exist unless Sir Rodmond Roblin had been aided in it by the apathy of the public, who allowed it to go on, blinding themselves into the lazy belief that such things could not exist in a British country. It says:

"This sluggishness of public sentiment and the party madness which makes men morally color blind in political matters have made possible the steady degradation of our political methods in this province until they have reached a pass which is unspeakable. Manitoba is no longer a country in which there is a free and natural expression of public opinion; and to the extent that it is restricted by arbitrary methods, by perversions of the law and by corrupting agencies, this province has ceased to be a free democracy."

But at last the Roblin-Borden combination has overstepped the mark. Not only will the manner in which Macdonald voters were corrupted and bulldozed be shown in the election courts, but it will inevitably be enquired into at next session of parliament, and Alexander Morrison will in all probability have some unpleasant times in his seat trying to avoid an explanation as to how he contrived to usurp it.

JUDGE WIDENS SCOPE OF EVIDENCE

Over-rules Objections of Counsel for Defence in Conspiracy Case

Indianapolis, Ind., Oct. 23.—Further widening of the scope of evidence to be introduced at the dynamite conspiracy trial was ordered in rulings by Federal Judge A. B. Anderson yesterday. When the government began calling foremen of the jobs where the explosions occurred, Senator J. W. Kern, counsel for the 65 defendants, objected on the ground that the details of the explosions were not material to the government's charges of illegal interstate shipments of explosives. District Attorney Charles W. Miller held that the evidence was relevant as tending to show a motive.

Judge Anderson overruled the objection and also overruled another objection that some of the overt acts as charged were eliminated by the statute of limitations.

"Any overt act tending to show a conspiracy is competent," said Judge Anderson.

A five hundred dollar cheque was identified by Miss Mary Dye as having been issued to various defendants from the funds of the International Association of Bridge and Structural Ironworkers.

Miss Dye, who was bookkeeper for J. J. McNamara, secretary of the union when he was conducting a dynamite campaign, testified that many cheques, made payable to Eugene A. Glancey, of San Francisco, were charged up as "advance to Clancey." The government charges the money was used to promote explosions.

James L. McManigal, the father of the confessed dynamiter, was in court yesterday in readiness to hear his son testify, which probably will not be for a week.

Angus Campbell & Co., Limited, 1008-10 Government Street

Coats—Wonderful Variety

Campbell's store has proved to the women of Victoria and suburbs that its enormous stock of Fall Coats has no equal; the great variety of coats that are being sent out daily to customers who are expressing their complete satisfaction of their purchase, is evidence enough to give any woman who selects a coat here that desired feeling that she is getting value for value, no matter what the price.

The New "Johnnie" Coat

La dern iere crie—one of the smartest coats of the season, in soft reversible blanket cloth of different tones. This coat shows the new ONE-PIECE IDEA. NO SEAM AT ALL.

Navy Blue Blanket Cloth Coat

With green stripes, large fancy collar and cuffs, trimmed with green cloth and large smoked pearl buttons—exclusive style.

Heather Mixture Reversible Tweed Coat

Brown and red predominating, reversible side being large brown check and half lined with shot silk satin de chene. Very chic indeed.

Myrtle Green Botany Cheviot Coat

With large collar and cuffs, trimmed with myrtle green sedan cloth and cherry tree cloth buttons—one of the very latest models.

Esturgeon Blue Blanket Cloth Coat

Very large collar and cuffs, trimmed with black military braid and silk buttons. Coat is half silk lined with black mouselline Duchesse silk.

We Open Daily at 8.30 a. m. and Close at 5.30 p. m.

Campbell's

Our 'phone number is 181.

To insure success at the afternoon party, be sure you serve

LIPTON'S TEA

Have you tried the Grey Label Blend, 40c per lb.

RIFLE ASSOCIATION.

Council of Dominion Body Makes No Recommendations.

Ottawa, Oct. 23.—The report of the Dominion Rifle Association Council for the year 1912 has been made public. It contains no recommendations, and is the first report in many years which did not submit such to the annual meeting. The reason is that the council does not know just when ranges are to be moved from Rockliffe to above Britannia, and it is useless to make recommendations until the new conditions have been ascertained. Of course, the great need is for extra space, and in all probability this will be amply provided for at the new ranges. At the new ranges the D. R. A. should be made the greatest rifle meet in America. The attendance at Rockliffe almost equals the attendance at Fort Perry, which is the corresponding meet in the United States. The reason the D. R. A. is not boosted more is that the accommodation is already unequal to the attendance. With more urging it is believed there would be an attendance of one thousand men at the annual matches.

New York state's production of bricks last year reached a value of $5,918,000.

No Suffering Yets!

The unnatural suffering of so many women at times can be relieved by a little care and proper help. Beecham's Pills give just the assistance needed. They act gently but surely; they correct faults of the system so certainly that you will find better conditions prevail

Amongst Women Who Take

this renowned and effective remedy. Beecham's Pills will help your digestion, regulate your bowels, stimulate your liver. Headaches, backaches, lassitude, and nervous depression will trouble you less and less after you take at times—whenever there is need—

BEECHAM'S PILLS

Women wishing to retain their youthful looks and to feel at their best should be sure to read the special directions with every box. Sold everywhere. In boxes, 25c.

THE DAILY TIMES

Published daily (excepting Sunday) by THE TIMES PRINTING & PUBLISHING COMPANY, LIMITED

Offices ..... Corner Broad and Fort Sts.
Business Office ..... Phone 1090
Editorial Office ..... Phone 49

SUBSCRIPTION RATES

Daily—City delivery ..... 50c. per month
By mail (exclusive of city) ..... $3.00 per annum
Semi-Weekly—By mail (exclusive of city) ..... $1.00 per annum
Postage to United States $1 per year extra.
Address changed as often as desired.

THE OTTAWA CRISIS.

The Colonist, with its usual assumption of more than human knowledge, scoffs at the idea of there being a political crisis at Ottawa. But how does it account for the announcement of Mr. Borden that if his naval proposals were not accepted he would dissolve Parliament? The meaning of that threat is now clear. It was directed at his Nationalist colleagues in the cabinet and his Nationalist supporters in the House. And what of the prediction of Mr. Monk that the coming session of parliament would prove sensational? Furthermore, what about the fact that not a single prominent Conservative in the province of Quebec can be induced to accept the portfolio vacated by Mr. Monk? And, again, it is said that Mr. Nantel, the Minister of Inland Revenue, will follow the example of his leader in the province and resign his portfolio. Signs are not wanting that Mr. Borden is confronted by a serious crisis, and experience has demonstrated that he is not a man equipped with the requisite endowment to meet a crisis with statesmanlike determination. The chickens are coming home to roost quite early in the day.

TIGHT MONEY.

There is nothing surprising, unusual or in any sense alarming in the fact that every autumn season experiences what is popularly termed a spell of tight money. Generally, financial conditions are governed by world finance, upon which international relations, peace and war, stocks and bonds, play an important part. Only at long and infrequent intervals do these, however, appreciably affect the flow of everyday currency. The spasmodic financial stringencies which pinch the man whose margin of surplus over commercial necessities is narrow, and which recur most regularly with the autumn season, are attributable to an entirely different cause. In the crop-moving season it results from two causes, the increased demand for loans and the increased demand for actual currency. Anomalous as it seems, the period during which heavy crop movements are in progress is the period during which the heaviest demands are made on the banks. Having arranged in advance for the amount of loans required the grain buyer draws on his bank for the amount necessary in his business. The effect of this is to deplete the funds available for short loans and mercantile accommodation. When the banks are carrying large credits to business concerns "money," in the commercial sense of the term, is scarce.

Meanwhile the farmer has descended upon the banks in the outlying districts and withdrawn his deposits in order to pay his harvest hands. These, who are for the most part transients, prefer bills instead of cheques and the "liquid" or flowing currency of the banks is again much depleted. It takes some of this money a long time to filter back into the ordinary channels of trade, as the hired men do not spend all their money immediately on their return to their native provinces. The complications arising from such conditions are understood fully only by bankers, and it was to meet such increasingly emergent conditions that the Dominion government added the emergency note circulation clause to the Bank Act. This clause permits the banks to issue, temporarily, notes in excess by fifteen per cent. of the regularly authorized issue. The period of this "excess note" circulation has this year been extended two months, but it is agreed among bankers that a continued tendency in this direction would make for an ultimate weakening of Canada's financial system.

It is satisfactory to have responsible assurance that the bankers of Canada are conservative upon this point, but the conditions have been met, and there is now among them in no quarter the slightest apprehension that the financial needs of the country this autumn will outrun the capability of Canadian banks to take care of their own or the country's requirements.

Regret is sometimes expressed that Canadian banks place such large sums on call loans in American metropolitan centres like New York and Chicago. The explanation of this feature of the Canadian banking business absolves the bankers from the charges of disloyalty so frequently levelled against them. Call loans abroad are accessible and available at any time. For this reason the Canadian banks when they wish to keep up the earning power of their money, go to Wall Street. The money loaned "on call" there is practically a cash reserve, but much better than such because it is earning interest which it could not do as cash reserve. The "call money" which these banks have out on Canadian securities is not a quickly available cash reserve, as the calling in of many of these loans at emergency periods would seriously depreciate the value of stocks and send the normal money markets into chaos. The banks would themselves suffer by decrease in the value of their securities, and in the end the public would be the inevitable sufferer.

While the average man may feel the pinch of tight money during certain seasons of the year, these experiences are no sign whatever that the country is going to destruction or that hard times are upon the nation. They are found to be the natural and proper result of the methods of finance which are imposed upon the fiduciary concerns carrying the burdens of the nation. It may not convey much momentary relief to know these things, but the knowledge will have a tendency to steady the mind and heart in many a dark hour when the pinched and incommoded business man or everyday citizen is tempted to take the darkest view of the future.

LAVERGNE'S CASE.

Not a few of the Eastern papers in dealing with the volte face of Armand Lavergne, M. P., on the arrangement under which he was to go to Europe and engage in the Balkan war, represent Mr. Lavergne as "resisting Borden's bribe." Others say he has "withdrawn his application." Thus are the facts tossed to and fro. What is probably the case is that Lavergne did ask to be sent to the Balkans. Until the resignation of Hon. F. D. Monk the Nationalist chiefs must have felt somewhat discouraged at the stand taken by their confreres, Pelletier and Nantel, in the Borden cabinet. Instead of standing by the Nationalist colors, these former fire-eaters swallowed themselves and decided that the sweets of office were more to be desired than political consistency.

It was not so with Hon. F. D. Monk, whose love of consistency has at least partially triumphed over political expediency. He has resigned and with his resignation has revived the hope of Armand Lavergne and a few others that they will still be able to make trouble for Borden on the naval policy.

There is little doubt that Hon. Sam Hughes was only too willing to arrange for Lavergne's removal from the country. Lavergne has some ability and not a little influence. If he could have been sent to Europe a first-class demagogue would have been out of the way. With Hon. Mr. Monk out of the cabinet and still retaining his seat in the House of Commons, it must appear that an understanding has been reached between him and other Nationalist leaders which bodes ill for Mr. Borden when the naval policy is brought down.

The extreme measures taken to represent that Mr. Monk is not at variance with the government on the question of an emergency contribution and the assertion that his ground of resignation is only that he insists on a referendum tell their own tale. They cannot be verified until Mr. Monk's attitude is disclosed in the House.

AUTOMOBILE SPEEDING.

Everyone who has driven or ridden in an auto car knows the exhilarating effects of speeding. The temptation to turn on vapor on arriving at a smooth open road or a well-paved street is all but irresistible to the average man, though he may be gifted with abnormal self-control and sound common sense. What it must be to the reckless and irresponsible drivers who appear to be daily increasing in number can only be imagined. Nearly every day brings news of a fatality and some days news of many fatalities, most of them avoidable and scarcely any of them in the nature of a pure accident.

The penalties inflicted upon clearly culpable chauffeurs does not seem to be adequate; they, at least, do not seem to have much deterrent effect upon the wholesale slaughter of pedestrians who have as much right to use the streets and roads as the drivers of these swift vehicles. Not a day passes that does not record narrow escapes from probably fatal injuries, and so common is this experience that those who are the "victims" of the escapes are becoming accustomed to accept them as a part of their every-day risk.

It must be obvious that investigations will have to be more thorough and the fixing of blame more specific than is the case in many instances. When a drunken chauffeur drives over a precipice and two or three people are maimed the public opine that the fault is their own for being passengers in a car driven by an incapacitated chauffeur. But when a car full of joy riders runs down and kills an innocent victim on the highway or street it is not enough for a coroner's jury to find that he met his death "accidentally."

A drunken, incapable or uncontrollably angry man who shoots another is indicted for manslaughter. There may be a thousand mitigating circumstances in his case, but the law is very severe and the penalties exacted are calculated to restrain this form of anarchy in human society. Yet how few of the men known to be culpably responsible for grievous injury or loss of life to others from automobile concussion are ever compelled to stand trial in a criminal court for so serious an offence.

Since the automobile has come to stay laws should be enacted to adequately protect the public, and they should be rigidly enforced.

WHY DID MACDONALD?

The Hamilton Herald, an independent newspaper with strong Conservative leanings, has a thoughtful and, we think, partially adequate summing up of the result of the election in Macdonald on October 12. Omitting all reference to the iniquitous and corrupt Tammany methods of the Roblin-Rogers machine, the Herald concludes:

"Frankly, however, this Conservative victory is no indication of public sentiment in the grain-growing west on the trade question. In the first place it should be considered that the constituency is partly an urban one, a section of it being in the city of Winnipeg, and that the rural part of it is in the outskirts of the city, where agriculture takes the form of market gardening even more than grain-growing. Market gardeners as a class are as much opposed to reciprocity as the manufacturers are. Another fact which undoubtedly had an effect on the result is the fact that the Roblin government has made peace with the Roman Catholic church in relation to the long-standing school dispute, the new arrangements being satisfactory to the church authorities, as it provides for the minority what is virtually a separate school system. This arrangement must have accounted largely for the fact that the French-Canadian vote in the constituency (no inconsiderable factor) went almost solidly for the Conservative candidate. And then there was the work of the extremely efficient Roblin-Rogers political machine, with the astute minister of the interior on the spot to supervise its operation. The combination of circumstances and conditions against Mr. Richardson was too great for any opposition candidate to overcome."

The remainder of the sensational story of the Macdonald election is being told in the various criminal courts of Manitoba.

Councillor McAdam, of Esquimalt, is, in the opinion of the Reeve of that youthful municipality, a very audacious man. The councillor actually quoted the legal opinion of the Deputy Attorney-General against that of the Attorney-General on a simple question of municipal law. And the Reeve, worthy man, was properly scandalized thereat.

• • •

A California woman who was nominated for a judgeship failed to pass the qualifying examination for the bar, and is denouncing qualifying examinations as man-made obstructions to woman's rights.

• • •

With ten thousand Russian Jews coming to Canada to form a colony in Saskatchewan, there may yet be hope of seeing a New Jerusalem in the west.

FULFILLED HIS CONTRACT.

From Harper's Magazine.

When the village decided that it could afford to have its streets sprinkled, old Fritz Pfankucken was put in charge of the wagon.

One day while on his rounds he stopped to gossip with a crony. And suddenly he looked up at the sky.

"Mein Gott!" was his exclamation, as he started his horses. "It iss going to rain!"

He turned in farewell and discovered an amazed expression upon his friend's face.

"I must hurry up," he called back, "and vater dese streets. Odervise it iss no use!"

THE PROPER WAY.

From the Philadelphia Press.

"Hello, old man; how do you find business?"

"How? By judicious advertising, of course."

3

Three ton motor trucks with which to deliver your coal. Let us have your next order.

KIRK & CO.

618 Yates Street and Esquimalt Road.

Phones 212 and 139

Women's Winter Coats Full of Style and Cannot be Excelled for Quality

About 150 Different Styles to choose from at $20 and $25

IT is rather a big statement to make, but we are well within the bounds of moderation when we make it. You will not doubt the statement if you will visit the Mantle Department on the first floor and see the enormous showing of well made and appropriate garments that are now being offered at prices truly low for stylish coats, especially in the face of the fact that the winter has hardly started. The crisp and windy weather that we have been experiencing during the past few days have reminded many women that a good, big, warm and stylish coat is not really a luxury but a positive necessity, and it has been gratifying to hear the complimentary remarks that many of our customers have made about styles and values that we have spread before them.

Prices start as low as $12.50 and even at this modest figure there are some excellent styles to choose from. However, the garments that are attracting the most attention are the chinchilla cloth, double faced blanket cloths, and substantial tweeds that range in price from $20.00 to $27.50.

They come in a splendid range of colorings and styles, including some with smartly belted backs, others with stitched effects, large collars finished with wide lapels that can be worn open or fastened close up to the neck when occasion demands, and other styles that should strongly appeal to the woman who desires a coat that combines that which is really useful with refinement and style.

Every Kind of Women's Sweaters to Meet the Chilly Weather

IS now to be seen in the Waist Department on the first floor. They are the best values that we have met with this season and embody all the essential qualities that a sweater must have to make it of real value when days are decidedly cold and unpleasant. We do not claim that our prices are unusually low, but we are confident that the superior quality of the garments will appeal to all who see them as the best that can be purchased at the price.

GOOD WORSTED SWEATERS are to be had in colors grey and navy. They are a plain knit and have a neat collar that buttons close up to the neck. They are finished with a plain band down the front, and two patch pockets. Beyond all doubt these are a quality that cannot be duplicated at the price. Per garment $2.00

ALL-WOOL SWEATERS are to be had in white or cardinal. They come in a fancy raised stitch finished with plain bands and pearl buttons. V-shaped neck is the only style in this line, but for comfort and durability these garments are by far the best of their kind All sizes at, per garment $2.75

SILK SWEATERS—Here is an entirely new and handsome line. They come in white and grey, are a fancy knit and are well finished. Description is not very satisfactory, but we shall be pleased to show the garments to you. All sizes, and the prices range from $17.50 up to $25.00

"THE SHAKER KNIT" SWEATERS are a line that is worthy of special attention. Being made of all wool, and woven in a style that shows conclusively that the garments are made to give a full degree of comfort and satisfaction to the wearer, they stand head and shoulders above the ordinary garments for quality and sterling value. They have a roll collar that can be fastened close up to the neck, worn as a V-shaped style or can be fastened in a variety of ways between these two extremes. White, grey and fawn are the colors, and all sizes are to be had. Your choice at $4.75

BEST STOCK OF BLANKETS AND EIDERDOWNS

WE HAVE EVER FACED A WINTER WITH IS now waiting for your inspection on the main floor. Now is the time when you will get the full benefit of your investment and you will never have a better opportunity to buy a staple product at a more advantageous price.

TEMPTING VALUES IN ALL-WOOL BLANKETS

You can't help liking these Blankets, they appeal to your imagination as soon as you see them, and their quality makes a distinctly good impression on your mind as soon as you feel at them. They are great, big, soft, warm, light and comfortable blankets with a soft finish, are guaranteed to be woven from pure wool, carefully carded, and each blanket is finished off separately. We have them with the ordinary pink or blue finished edges or bound with a wide band of daintily colored satin. With the ordinary edges the prices for these beautiful blankets for full sized beds range from $7.25 up to, a pair.... $9.75

Finished with satin edges the prices for full sized blankets of superior quality are from $10.25 a pair up to $15.00

EIDERDOWN COMFORTERS

Are ideal bed coverings for cold weather. Not only are they so warm and beautiful to look at, but their lightness adds a comfort that cannot be imparted by any other class of bedding. We have a larger stock than ever to choose from. Some are covered with satin and are finished with heavily embroidered designs, others have satin fronts and sateen backs, and there is quite a nice assortment that are covered entirely with sateen to meet the strong demand that exists for an inexpensive but good comforter. All are well filled with good eiderdown, are ventilated and finished in a manner that even the most exacting woman will not take exception to them. A full range of colors are here to choose from and the prices start at $45.00 and range, according to quality, down to $6.75

Wise Men Buy Underclothing That Counts

AND not merely because garments are priced at an easy figure. True economy lays in the investment that brings with it perfect comfort, plenty of warmth, and durability that gives a fair return for your money. Here is a large assortment of the best of both Old Country and American brands that have won a reputation for the qualities that we have outlined above, and we are confident that any man will find it an easy matter to find just the style of garment that will suit his taste the best.

MERINO SHIRTS AND DRAWERS are here in the medium and light weights. They are the natural color and all sizes are to be had. Per garment 50¢

SHIRTS AND DRAWERS in the heavy and medium weights are here in a natural wool mixture and lamb's wool. They are well made garments and well suited for fall and winter wear. Per garment ..... 75¢

HEAVILY RIBBED COTTON SHIRTS AND DRAWERS are to be had in all sizes. They come in the natural color and shades of tan. All sizes, and a warm and comfortable garment for ..... 75¢

NATURAL WOOL MIXTURE SHIRTS AND DRAWERS are here in all sizes and serviceable medium weights. They are imported garments of a dependable grade and are remarkable values at, per garment, $1.25 and $1.00

PRINT NEGLIGEE SHIRTS—These shirts are cut coat shape, are well proportioned and are to be had in all sizes. Have soft bosoms, starched collar band and cuffs No better garments are to be had at the price. Per garment $1.00

PENMAN'S NATURAL WOOL SHIRTS AND DRAWERS are good and serviceable lines. They come in heavy weights and all sizes are to be had. Per garment $1.35

IMPORTED COMBINATIONS come in a natural wool and a medium weight. A line well worth your inspection. Per suit, $2.75 and $1.75

AUSTRALIAN WOOL SHIRTS AND DRAWERS—These are the famous Penman brand and they are selling rapidly. The fact is that we have only about 50 dozen of these garments left. They are what are known as the "Blue Tail" brand and are exceptionally well finished and good values at, per garment $1.00

PENMAN'S EXTRA HEAVY NATURAL WOOL SHIRTS AND DRAWERS are to be had in all sizes. Per garment, $2.25 and $1.75

TURNBULL'S PURE WOOL SHIRTS AND DRAWERS are warm and comfortable garments. All sizes. Per garment $2.25

TURNBULL'S COMBINATIONS in a heavy weight are ideal winter garments. Per suit, $5.00 and $4.00

PENMAN'S COMBINATIONS in natural and heavily ribbed styles are here in all sizes. Per suit.. $2.50

PENMAN'S SHIRTS AND DRAWERS, made of a natural wool mixture in a light weight are garments that should please many. They are very comfortable garments that are exceptionally durable. All sizes are to be had, and the price is small, Per garment ..... 75¢

Here are a Few Interesting Items From the Lace, Collar and Ribbon Departments

What a pleasing difference a smart collar, jabot, or a few touches of well chosen ribbons make to a garment, only those women who have given them a fair trial can fully appreciate. Of course, it is necessary to make a good choice and to apply these small but very important dress accessories with a little skill and good taste to get the best effects.

Here are some very fine examples that show good taste in design, and for quality are head and shoulders over any lines that we have been marked at similar prices. See them to be convinced of these facts.

MUSLIN COLLARS in Dutch and handkerchief styles, also side frills made of good lace and muslins are to be had at prices ranging from $1.75 down to ..... 25¢

BEAUTIFUL LACE COLLARS, made in the Dutch or the coat style are to be had in a great variety of new and attractive patterns, also many different qualities. Prices start as low as 25c each and range up to $4.00

JABOTS, in laces and muslin, are here in all the newest and most attractive styles. Prices from 25c each up to..... $4.00

REAL LACE COLLARS—Here is a very fine assortment to choose from, and women who like to wear a collar that is as dainty and as richly designed as she can imagine a collar might be, will be pleased with this showing. Prices start at $4.50

ROBESPIERRE COLLARS, the newest and most popular line that has appeared this season, are to be had in a variety of different styles and different qualities. Prices start as low as 65c and range up to $5.00

FANCY RIBBONS, 6 in. wide and valued at 35c a yard are to be sold to-day at, per yard ..... 15¢

FANCY SHOT AND DRESDEN RIBBONS are to be had in a fine assortment of patterns at only, per yard, 20c and ..... 25¢

FANCY STRIPED AND DRESDEN RIBBONS, 6 and 8 in. wide are now on sale at prices starting as low as 50c and ranging, according to quality, up to, per yard $1.50

David Spencer Limited

A New Household Cleaner, "The San Juan" Hardware Department

Think Of Its Use To You

The Thermos Food Jar

Has followed, naturally, in the wake of the world-famous "Thermos" Bottle—and it goes just a little further. It is so constructed that it will take hot luncheons of almost any description and keep them hot and in perfect condition. Think what a comfort it would prove through the winter months. Only $1.25, at Bowes.

Cyrus H. Bowes
CHEMIST,
1228 Government Street.
Phones 425 and 450.

Ash Street

Just off Fort St., new, modern, eight room house, with furnace; easy terms $5,500

Grant Street

53x175, frontage on Grant and Fisguard Sts., with 6 room house; easy terms. Price is $10,000

J. F. BELBEN
Telephone 1186. Residence R2884.
617 Cormorant Street.

The Synonym Of Sweetness

Has always been Honey, but Jones' Honey is not only sweet. It is pure and wholesome, and the price is another factor in its favor. Get your Honey at Jones'.

Finest Comb Honey, per lb. 25c
Nectar Brand Honey, per jar 25c
Bishop's Pure Honey, per jar 35c
Chiver's Clear Honey, per jar 35c
Wild Rose Honey, per jar, 35c and 65c
Del Monte Pure Honey, per jar 35c

E-B-Jones
Cor. Cook and North Park Sts.
Phone 712.

FOR SALE

50 feet on Gladstone Ave...$3,000
60 feet on Richardson street, between Moss and Linden $4,400
5 roomed house on Finlayson street $4,200
7 roomed house on Transit road. Price $7,000

These are worth investigating.

A. H. MITCHELL
110 Pemberton Blk. Phone 2801

IF YOU CAN FILL A BETTER POSITION YOU CAN GET IT!

You'll have to go after it in the business way of to-day—through intelligent and impressive advertising in the classified columns. Not one in ten of the "better positions" are secured without advertising—either by the man who wants the job, or by the employer who wants the man.

TENDERS

In the Matter of Robert Aubrey Meade, Deceased.

Tenders will be received by the undersigned up to the 21th day of October, for the purchase of 5.22 acres of the West 50 acres of Section 5, Range 6, Cowichan district.

This desirable piece of property is situate at Cowichan Bay, on the waterfront, and contains a 10 roomed house and bath. The highest or any tender not necessarily accepted.

GEO. THOMSON
Official Administrator, Nanaimo.
Dated at Nanaimo, B. C., October 3, 1912.

BRIEF NEWS OF THE CITY

Skates.—We grind them and they are done properly. Waites & Knapton, 610 Pandora Street. •

o o o

Ladies' Tailor — Wm. Stewart, men's and ladies' tailor, room 5, Haynes Blk., Fort street. •

o o o

Sands & Fulton, Ltd., funeral directors, 1515 Quadra street. Phone 3306. •

o o o

Four Per Cent.—You can deposit your money at 4 per cent. interest with The B. C. Permanent Loan Company and be able to withdraw the total amount or any portion thereof without notice. Cheques are supplied to each depositor. Paid-up capital over $1,000,000, assets over $3,000,000 assets over $3,000,000. Branch office, 1210 Government St., Victoria, B. C. •

o o o

Hanna & Thomson, Pandora Ave.—Leading Funeral furnishing house. Connections, Vancouver, New Westminster and Winnipeg •

o o o

Money to Loan.—We have money to loan at 8% interest on improved city residence property on easy repayment terms. Builders will do well to inquire. The B. C. Permanent Loan Co., 1210 Government St. •

o o o

The B. C. Funeral Co., Chas. Hayward, president, are located in their new premises, 734 Broughton Street. •

o o o

Special Notice.—Carload of shingles, extra quality received. Special prices. R. A. Green & Co. •

o o o

S. P. C. A.—Cases of cruelty, 'phone, 'phones: Inspector Russell, 1921; secretary, L1732. •

o o o

Contractors, Look!—CHOICE FIR DOORS, WINDOWS, GLASS, etc., in stock. R. A. Green & Co., Phone 3851. Shop at 1155 North Park street. Estimates free. •

o o o

Teaming.—G. F. Biswanger, dealer in coal and teaming. 'Phone 72593. •

o o o

Meet me Friday night in Sidney. •

o o o

"Nag" Roof Composition, fire-proof and moss killing. See or 'phone Newton & Greer Co., 1326 Wharf street. •

o o o

Ladies, Hats Off!—All $7, $8 and $9 trimmed hats now $5, at the American Hat Shop, 753 Fort Street. •

o o o

"Nag" Roof Compositions are fire-proof and add years to the life of an old roof. See Newton & Greer Co., 1326 Wharf street. •

o o o

XMAS SPECIAL.—During October the Skene Lowe studio will make the finest finish corona portraits complete, in covers, for $5.75 per doz. Note regular price, $7.00; October price, $5.75. At the end of this month the price will again be $7.00. Studio cor. Yates and Douglas Sts. •

o o o

J. R. Butler tenders his thanks to the public of Victoria who have helped him to build up the splendid furniture business at 736 and 738 Pandora street by their patronage, and regrets having to leave the stores on Pandora street to make way for civic improvements. •

o o o

Umbrellas covered and repaired.—Jas. Waites, 644 Fort. Phone 446. •

o o o

Economy Wet Wash Laundry.—Family wash, 75c. a week. Clothes returned on the following day, thoroughly washed. Phone 3339. 2612 Bridge Street. •

o o o

The big Masquerade Dance at Sidney, Friday. •

o o o

Roofs made fire-proof by Newton & Greer Co., 1326 Wharf street, makers of "Nag" Roof composition. •

o o o

Are you amongst those who are enjoying the splendid meals that are being served at the Hotel Strathcona or have you considered the advisability of taking advantage of our special winter rates. American or European plan. Douglas and Courtney Streets. •

Will Weigh.—Our handy kitchen scales will weigh accurately from ¼ pound to 24 pounds. No weights to loose. Has a scoop. $2.50. R. A. Brown & Co., 1302 Douglas Street. Phone 3712. •

o o o

Meet me at the Bismarck. •

o o o

Sale of Work.—The Mission Band of the First Baptist church will hold their annual sale of work in the schoolroom of the church, corner of Yates street and Quadra street on the afternoon and evening of Wednesday, October 30. Tea will be served and a musical programme will be provided in the evening. Come and bring your friends. •

o o o

Rink to Open.—It is likely that the rink will open next week. Better be prepared with a good pair of skates. A full line of Boker's from $1.25 to $4 per pair. R. A. Brown & Co., 1302 Douglas Street. •

o o o

Oak Bay Permit.—The Oak Bay authoritie to-day issued a building permit to W. Bell to erect a barn on Milton street at a cost of $400.

o o o

Pemberton Chapel.—Next Sunday the regular monthly celebration of holy communion will be held in the Pemberton memorial chapel at 8 a. m., to which nurses, patients and residents of the neighborhood are cordially invited.

o o o

Conservatives Travel.—The delegation from the Victoria Conservative Association to the Conservative convention at Revelstoke left Victoria last night for the scene of the convention. The convention commences to-morrow morning and will conclude Friday evening. In addition to the delegates there will be present from Victoria, Sir Richard McBride, and G. H. Barnard, M. P., and R. F. Green, M. P. F. H. Shepherd, M. P. for Nanaimo is attending.

o o o

Pleasant Evening.—At the regular monthly social of Colfax Rebekah lodge, which was held in I. O. O. F. hall, Douglas street, last evening, five hundred was indulged in, about sixty members playing. The winners of prizes were as follows: Ladies' first prize, Sister Alice Brown; ladies' consolation prize, Sister Livingston; gentlemen's first prize, Bro. S. Bowers; gentlemen's consolation prize, Bro. T. Graham. Refreshments were served during the evening.

o o o

Classes Open.—The Y. M. C. A. Bible study classes commenced last evening, about fifty men being present, and first partaking of supper, which was served at 6 o'clock in the dining room of the institution. In future the classes will meet every Tuesday throughout the winter, the meeting to be preceded by supper at 6.30. The classes drawn up last evening were conducted by four teachers, R. A. Snider conducting one with the subject "The Life of Christ"; A. M. Shannon, "The Leaders of Israel"; H. G. Beall, "Life Problems"; and C. G. Raymond, "The Acts of the Apostles." A suggestion was also considered with reference to the formation of a literary class which would take up the study of classic authors, and may be adopted.

o o o

Juveniles in Opera.—A delightful juvenile entertainment is to take place on Friday evening at the Victoria theatre, when the musical and humorous comic opera by Gilbert & Sullivan, H. M. S. "Pinafore," will be presented by sixty Victoria boys and girls under the direction of Mrs. Davis. The opera is full of good rollicking fun from first to last, and both musically and in its portrayal of certain character types is one of the best which has been ever produced. The juveniles are all quite genuinely young, the eldest being still less than sixteen years old, while one of the little folks is still scarcely of school age. A four-piece stringed orchestra will supply the orchestral music, and patrons are assured of a really delightful entertainment. The production will be repeated on Saturday afternoon and evening.

Your Attention to This Advertisement

Will Save You Money in Groceries

FINEST CREAMERY BUTTER, 3 lbs. for.....$1.00
FINEST GRANULATED SUGAR, 20-lb. sack.....$1.35
PRAIRIE PRIDE BREAD FLOUR, per sack.....$1.75
PRIME BACON, per lb., 30c and.....25¢
FREESTONE PEACHES, per crate.....95¢
WATERMELONS, each.....35¢
WORCESTER SAUCE, 3 bottles.....25¢
PURE MALT VINEGAR, per bottle.....15¢
FINE MEALY POTATOES, per sack.....75¢

GIVE US A TRIAL ORDER.

THE FAIRFIELD GROCERY
259 Cook Street Phone 2366

Anti-Tuberculosis Society.—A special meeting of the Anti-Tuberculosis Society will be held on Tuesday next, at 2.30 p. m., in the Friends' hall, Courtney street.

o o o

Free Tuition in Forestry.—Chief Forester McMillan reports that he has received an offer from Prof. H. Winkenwerder, dean of the faculty of forestry at the University of Washington, to give free tuition for the winter session of his school to any Canadians who are desirous of taking a course in forestry. Any young men wishing to accept this offer can obtain all details upon application to the chief forester.

o o o

Shooting Competitions. — Arrangements were made last evening at a meeting of the Fifth Regiment Rifle Association for a shoot to be held on Thanksgiving Day at the Clover Point Range commencing at 9 o'clock. Seventy-five prizes will be offered for competition, about $300 being provided for this purpose. Four classes of riflemen will be served by the prizes, offering scope both for the beginner and the expert. Among the prizes there will be trophies for the highest score at each range. Lieut. Col. A. W. Currie will act as range officer and refreshments will be served at the hut.

o o o

A Coming Event.—A coming event of great interest will be the recital to be given under the auspices of the Ladies' Aid by Cyril Hayes on Tuesday next, at 8 p. m., in the Centennial Methodist church. Mr. Hayes is a recent pupil of the renowned Prof. John Duxbury, principal of the Manchester school of elocution. It is easily worth a dollar to hear Prof. Duxbury. He has crowded houses wherever he is advertised to entertain. Prof. Duxbury says of Mr. Hayes: "His progress as a reader and reciter has been remarkable. He is capable of giving scriptural recitals, and a miscellaneous set of reading to the delight and profit of all who hear him."

o o o

Record Shoot By Regulars.—No. 5 Co., under the command of Major Mills, complete their training at Rod Hill fort to-day and will return to the barracks. The right half of the company recently took part in a record-breaking practice, firing twenty rounds with the twelve-pounder quick-firing guns at Belmont Battery in 31 seconds, every round being a hit. Afterwards, the left half of the company fired its competitive practice at a moving target. Though the shooting of the left half was good it did not compare with the record of the right half. The former fired twenty rounds in forty seconds, as compared with the 31 seconds of the right half and scored hits with 18 out of the twenty rounds.

o o o

Mme. Gadski.—As a programme maker, Mme. Gadski, who is to appear at the Victoria theatre on November 8 has few equals. The prima donna takes special pride in the selection of her numbers and lavishes great care on their arrangement. Nor does she believe in confining her recital programmes to the heavy and classical. Such songs as Taubert's "Little Kinderlieder" have always formed a favorite feature, especially the soldier song. The long roll of the drum, the trumpet blast, and the martial glory of the childish pomp, delight the singer as well as the audience. Gadski laughingly accelerated the tempo until her hearers unconsciously beat time to the baby drum. It is doubtful if the prima donna is more thoroughly satisfying in a Wagner aria.

Real Estate Transaction.—An important real estate transaction was completed yesterday when Messrs. McCutcheon Bros. secured a site in View street between Quadra and Vancouver for the sum of $20,000. The vendors of the property were George Engle, of Calgary, and E. M. Thomasson, of this city, arranged the deal.

o o o

Centennial Church Anniversary.—The anniversary of Centennial Methodist church, Gorge road, one block from the Douglas Street fountain, will take place next Sunday. At 11 a. m. the pastor will preach a sermon suitable to the occasion, and at 7.30 p. m. a musical service will be given by the choir. The church anniversary will be celebrated in conjunction with Harvest Home and Thanksgiving services. The church will be suitable decorated for a Harvest Home service. The public are cordially invited to these special services.

o o o

Hour Changed for Opening.—The secretary of Court Victoria No. 8920, A. O. F., wishes to notify all members from now on through the winter months the court will open at 7.30 p. m. The next meeting will be held on November 6. A roll call of every member in this court will be read and it is the desire of the officers to have each member present to answer the call of his name, to celebrate the ninth anniversary of the court. The social committee will have something good in store for all. Members of all other courts will kindly take note of the date and be at the Foresters' hall on November 6.

o o o

W. C. T. U. Pound Party.—The annual pound party of the W. C. T. U. Men's Mission, Store street, was held yesterday afternoon from 3 to 6 o'clock, the president, Mrs. Wellwood, presiding. A very enjoyable programme of music and recitations was rendered during the afternoon by ladies from the different churches. The programme was as follows: Mrs. McAdams, solo; recitations by Mrs. MacCanbray and Mrs. Duckworth; Mrs. Weir's Scotch songs were much enjoyed and encored; Mrs. Driver and Miss Lee, musical selections. Greetings were received from the British Women's Temperance Union by Mrs. Pedder. The committee of management wish to thank the following ladies for their generous gifts: Mesdames Williscroft, Wilson, Johnston, Norman, Pedder, McCaubray, Braike, Driver, Johnson, Morrison, Lismore, Duckworth, Few, Taylor, Wellwood, Dempster, Flett, Keyworth, J. Hall, Rev. Dr. MacRae, Weir and Miss Law. The presents were as follows: Groceries, butter, fruits, preserves and jams, flowers, cakes, bread, fruit and vegetables. The following also sent cash contributions: Mesdames H. Wilson, Jenkinson, H. Hall, Morrison, McClary and Lee.

MANY EXCELLENT POSITIONS OPEN

Many good positions are open to young men and young women in the field of "Wireless" and of commercial telegraph service. The passage of the new United States law, effective October 1, compelling all sea-going vessels to be equipped with wireless instruments and manned by two competent operators, has created a wide demand for operators in the marine wireless service. Laws now require railways to use more operators than ever before. The Morse Telegraph Company, of Seattle and Portland, works in close connection with wireless and commercial officials, and can place graduates in good positions. It will pay you to write for full particulars.—Adv.

PHYSICAL INSTRUCTION.

School Board Committee Will Report Shortly on Subject.

The physical instruction in the schools which the school board proposes to introduce shortly, and upon which a committee is working, will give effect to the field work of the past two summers at Macaulay Plains, and to the drills given at the Drill halls to lady teachers in the vacation period.

Lord Strathcona intended in the creation of the trust that the actual benefit of the work done should be put to some practical use, and now that 60 per cent. of the Victoria teachers have that instruction, the time has arrived for practical application of the methods learnt on these occasions. The board has to consider the position in so far as it affects Supervisor of Physical Drill Ian St. Clair, who has done good service, and upon whose activities the teachers capable of imparting instruction will have to base their efforts. The general proposal now is that the teachers who are able to give instruction shall do so, and the supervisor exercise general control, and in those classes where the teachers are not able to impart instruction, Mr. St. Clair will continue the classes. Meanwhile the problem of dealing with the cadet movement will be laid over till the classes have been inaugurated or at any rate until a scheme has been definitely adopted.

The Finest Home In Victoria

"Regent Junior," $200

If you will take the trouble to look it up, will be equipped, you will find, with either a "Regent" or a "Regent Junior" COLUMBIA GRAFONOLA.

"Regent," $250

The reason is obvious: no other instrument compares with these highest expressions of the art of sound reproduction. They have more power than any other type, and therefore the variation of volume is greater. They have greater tone space than other types, insuring depth and richness, and increasing the "human" note. Moreover, they are equipped with a tone shutter attachment which enables one to decrease or increase the tone volume as desired.

Such REAL pleasure as is afforded by one of these superb instruments; such keen enjoyment of ALL the music of the world, old and new; such educational advantages, bringing the BEST in music into the home circle—these are wonderful advantages that YOU should discover for yourself.

"Baby Regent," $130

"REGENT"—"REGENT JUNIOR"—"BABY REGENT"

In different finishes. Spend five minutes at our free concert to-day.

FLETCHER BROS
WESTERN CANADA'S LARGEST MUSIC HOUSE
1231 GOVERNMENT STREET VICTORIA, B.C.

Every Barber Shop Will Now Close Sundays

It means that you will either have to shave yourself or else go unshaved on the Sabbath. It requires no skill—just five minutes of your time—to shave with a safety razor. If you commence shaving yourself on Sundays, you will want to do it every day. Thus you will make quite a saving each week and get satisfaction thrown in. We have a new and complete stock of safety razors, including the Gillette, also all the leading makes of open blade razors. Make your selection to-day.

WATCH FOR OUR SATURDAY NIGHT SPECIAL

B. C. HARDWARE COMPANY, LTD.
Phone 82 Lorain Ranges, Japalac, Bapco Paints. 825 Fort St.

If You Get It At **PLIMLEY'S** *It's All Right*

"Overland" $1500 "Overland"
1913 1913

MODEL 69 T, COMPLETELY EQUIPPED

WHAT THIS VALUE MEANS

Self Starter
30 horsepower
5 Passenger Touring Car
110-inch Wheel Base
Timken Bearings
Prestolite Tank
Centre Control
Remy Magneto
Warner Speedometer
Mohair Top and Boot
Clear Vision Automatic Wind Shield.

Come and See It.

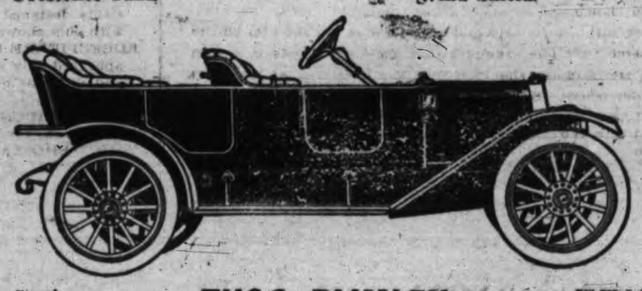

Take a Spin and be Convinced.

730 Yates Street. Phone 698.

THOS. PLIMLEY

727-735 Johnson St. Phone 697.

WALTER S. FRASER & CO., LTD.
BLACKSMITHS

Headquarters for
"CHAMPION"
Electric and Hand Blowers, Drills, Tire Benders and Shrinkers, Shears, Forges, Stocks and Dies.

WHARF STREET
Phone 3. P. O. Drawer 788

Offices to Let in Royal Bank Chambers
SINGLY OR EN SUITE—SPLENDID LIGHT.
Particularly suitable for surveyors, architects, or solicitors. Apply to the Manager, The Royal Bank of Canada, Government Street, City.

Along the Waterfront

Shipping News from Day to Day

TRAVEL FROM RUPERT SOUTH IS VERY HEAVY

Prince Rupert Arrives Here With Large List—Encounters Easterly Winds

Although southbound travel from Skagway has been very heavy for the past month it has only been in the last week that business from Prince Rupert has shown a remarkable increase. As is the case at Skagway, many people are now coming out from the interior to spend the winter in warmer climes. Those who have been in the interior of the province for the past summer report having had the best season's work in the history of the north.

The Prince Rupert, Capt. Barney Johnson, of the G. T. P. S. S. Co., arrived in port this morning from Prince Rupert, and had 80 first and 50 second-class passengers. Among those who came south on the steamer included the following: Rt. Rev. Boyd-Carpenter, former Bishop of Ripon, England, who has been on a trip in the north; L. Crippen, the boneless herring expert, of Prince Rupert; Wm. Manson, M. P. P. for Skeena, who is going to Revelstoke to attend the Conservative convention; J. Hull, of the public works department, Ottawa, who has been in the north on an inspection trip; W. Broderick, of the Union Bank, Prince Rupert, and Capt. Le Blanc, one of the Nanaimo pilots, who took the big Harrison liner Crown of Galicia from Nanaimo up the inside passage to Prince Rupert in 42 hours.

Enlarging Plant.

Mr. Crippen says that his company is planning large extensions this fall, and that by next spring they will be shipping boneless herring in large quantities. He is now in the south on business and will remain here for a week or so.

The Prince Rupert encountered strong easterly winds on her way south, and has considerable rain. She leaves for the north again to-morrow morning on her last trip as the mid-week boat. On her return next week the Rupert will lie over until Sunday, when she will relieve the Prince George.

SHIPPING INTELLIGENCE

October 22.

Portland, Ore.—Sailed: Olsen and Mahoney, Puget Sound.

Yokohama. — Arrived: Titan, Tacoma.

Tacoma, Wash.—Arrived: Steamer Governor, San Francisco; German steamer Sebara, San Francisco. Sailed: Japanese steamer Canada Maru, Seattle.

Los Angeles, Cal.—Arrived: Tallac, Everett; Falcon, Columbia river. Sailed: Roanoke, Portland; Rupert City, Victoria.

Seattle, Wash.—Arrived: Steamers Bee, Vancouver; Santa Barbara, Hamburg. Sailed: Steamer City of Puebla, San Francisco.

San Francisco, Cal.—Arrived: Temple E. Dorr, Santa Monica, Gray's Harbor: Acapulco, Ancon: Watson, Seattle, towing schooner Camino. Sailed: Pennsylvania, Ancon; Sonoma, Sydney; Umatilla, Victoria; Daisy, Astoria; A. M. Simpson, Coos Bay; Advance, Coquille river.

Amoy, China, Oct. 14.—Sailed: Auchendale, Java for Vancouver.

Buena Ventura. — Arrived: Belle Glace, New York via Rio Janiero for Vancouver.

SHIPPING GUIDE

OCEAN STEAMSHIPS.

From the Orient.

Tamba Maru	Oct. 24
Monteagle	Oct. 27
Tacoma Maru	Oct. 31

From Australia.

Makura	Nov. 12

From Liverpool.

Keemun	Oct. 30

From Mexico.

Lonsdale	Oct. 28

From Antwerp.

Workman	Oct. 28

From New York.

Bellgrano	Nov. 25

For the Orient.

Shidzuoka Maru	Oct. 25
Canada Maru	Oct. 30
Monteagle	Nov. 5

For Liverpool.

Protesilaus	Oct. 30

For Australia.

Marama	Oct. 30

COASTWISE STEAMERS.

From San Francisco.

Umatilla	Oct. 24
City of Puebla	Oct. 31

From Northern B. C. Ports.

Prince George	Oct. 27
Venture	Oct. 30
Prince Rupert	Oct. 30

From Skagway.

Princess May	Oct. 29

For San Francisco.

City of Puebla	Oct. 23
Umatilla	Oct. 30

For Skagway.

Princess Sophia	Oct. 25

For Northern B. C Ports.

Prince Rupert	Oct. 24
Prince George	Oct. 27
Venture	Oct. 30

For the West Coast.

Tees	Nov. 1

For Nanaimo.

Charmer	Oct. 29

DEEP SEA FISHING INTERESTING WORK

OFFICER ON TRAWLER TELLS HOW THEY FISH

Good Haul Anywhere Between 1,000 and 2,000 Fish—Have Two Trawls

Since the new steam trawlers Canada and Triumph arrived in port from Grimsby, Eng., to start fishing in northern waters for the B. C. Fisheries, Ltd., many people have inspected them. Few, however, have had the opportunity of having the work of the trawler explained to them and probably a short description of how this kind of craft fishes will prove interesting. J. Austrin, second mate of the Canada, explained to a Times representative the other day the whole workings of a trawler.

Two sets of trawls are carried by each trawler, but only one is used at a time, the other being held in case the nets of the regular trawl are broken. On each side of the craft both fore and aft are the galises, iron arrangements which are bolted to the deck and which extend upright at an angle which brings the ends over the ship's bulwarks. From the galis is suspended the otta boards, to which the nets are fixed. To each trawl there are two otta boards, which are about eight feet long and four or five feet wide, made of wooden planks and reinforced with iron bars. At the bottom of the boards are what is known as the shoes, which are composed of heavy iron plating. The shoes act similar to the keel of a yacht and keep the otta board erect when the trawl is out.

"Shoot Away."

As soon as all the gear is set in place the trawler is stopped and the order "Lower away the trawl," is given. The trawl sinks rapidly and owing to the weight of the shoes of the otta boards, and when at 15 fathoms it is held. From the bridge then comes the order of "Shoot Away," and the trawl is let go. The trawler then steams slowly away and the inch and a half cable, to which the net is fastened, spins off the drum of the [illegible] forward until about 175 fathoms has been run off, when the speed of the trawler is checked. The cable is then made fast on the after quarter, the net is on the bottom and the trawler is ready to fish.

The trawl, it may be explained, is about 130 feet long and the width of the otta boards about five feet. The trawl consists of the wings, belly and batenings, flopper and cod. The flopper is a very small mesh netting and prevents the fish from getting out of the net.

Steam For Two Hours.

After steaming for about two hours with the nets down the trawler is stopped and the order give, "Let go aft." The fastenings of the cable parted, the otta boards are heaved up to the galises and the fore and aft quarter ropes taken to the winch and the bosom of the trawl hauled up. All hands set to hauling in the net, till it becomes too heavy, when rope brackets are placed around the cod end and the net is heaved up forward. While the trawl is suspended it is the duty of the second mate to untie the cod end, when the fish tumble out on deck, all alive and kicking. The fish are then gutted, washed and placed in the fish locker, among the ice.

Austrim says he has seen the net come to the surface of the water, after the trawler had been stopped, by the efforts of the fish alone. He has also seen the trawl so full of fish that in order to get them aboard it was necessary to make as many as three rope buckets. A good haul is anywhere from 1,000 to 2,000 fish.

Superstition follows in fishing the same as in any other trade or profession. Some fishing captains will never shoot the starboard trawl, while others will never let go the port one. They also have many other little fads, which to the landlubber seem absurd.

AIDS TO NAVIGATION

The fixed red light shown from the Hospital Rock buoy in Victoria harbor during the winter months will be again established on the 1st of November, 1912. Mariners making use of this light must do so with caution as the buoy on which the light is exhibited is liable to be dragged out of position by passing booms of logs.

The floating light shown on the Burnaby Shoal, Vancouver Harbor, lately established, has been accidentally carried away and is missing from its station.

Mariners must govern themselves accordingly.

ANOTHER OPIUM FIND.

Seattle, Oct. 23.—Seventy-five five-tael tins of opium, with an American value of about $1,500, were found in a suitcase on board the steamship Albion when she docked here yesterday from Port Angeles. A search of all her baggage was followed by the arrest of S. H. Johnson, a fireman aboard the Albion, who denies ownership of the baggage or any connection with the smuggling.

WEPT AND PRAYED AS BOAT LAY HELPLESS

Distressing Scenes on Carino After She Dropped Propeller Off Coast

San Francisco, Oct. 23.—Once more the value of the wireless equipment at sea has been proved. In tow of the steamer Watson the coastwise steamer Camino arrived here to-day, six days out from Portland, with a story of furious weather, danger and disablement. Thanks to the wireless, the period of suspense was only momentary. With 80 passengers on board, many of whom had never been to sea before, the Camino cleared from Portland a week ago to-day.

About 100 miles off Astoria she ran into a stiff southeast gale which increased in velocity until it touched 80 miles an hour. Heavy seas swept the decks, smashed in doors and flooded the staterooms. The terrified passengers gathered in the saloon, many of them praying and weeping. The gale raged all night. Every plunge forward lifted the ship's keel high out of the water and the engines raced furiously.

At half-past five Saturday morning, there was one particularly violent flurry and the propellor dropped to the bottom of the sea. At that moment the Camino was 15 miles off shore with the wind carrying her farther to sea.

Watson Answers Call.

"S. O. S., S. O. S.," the wireless began to splutter, calling for help. In but a moment came an answer from the Watson. In three hours the Watson was standing by, but the sea was still so heavy that it took two hours longer to pass a cable on board. After that the voyage was uneventful.

Bearing the marks of the same gale, the lumber steamer Temple E. Dorr, bound from Los Angeles harbor, also put in here yesterday.

WIRELESS REPORTS

October 23, 8 a.m.

Point Grey—Cloudy, calm; 29.60; 40.

Cape Lazo—Cloudy, calm; 29.62; 38. Spoke, 8.05 p.m., Alki, Seymour Narrows, northbound.

Tatoosh—Cloudy; S. E. 16 miles; 29.73; 45; moderate. In, 7.10 p.m., steamship Loop.

Pachena—Cloudy; S. E. light; 29.45; 58; hazy seaward.

Estevan—Raining; light S. E.; 29.18; 43; moderate.

Triangle—Drizzling; S. E.; 28.85; 42. Spoke, Admiral Sampson, 6.20 p.m., Milbank Sound, southbound; Spokane, 6.30 p.m., Milbank Sound, southbound; Jefferson, 9 p.m., Queen Charlotte Sound, southbound; Victoria, 9.15 p.m., 955 miles west of Tatoosh; Empress of Japan, 3.30 a.m., 2,000 miles from Vancouver.

Ikeda—Overcast; calm; 29.15; 38. Steamer Prince John abeam, northbound, 9.30 p.m.

Dead Tree Point—Misty, raining; S. E.; smooth.

Noon.

Point Grey.—Passing showers; calm; 29.68; 47.

Cape Lazo.—Cloudy; S. E.; fresh; 29.69; 47; smooth. Spoke, S. S. Prince Albert, Union Bay; Jefferson, Seymour Narrows, 10.45 a. m., southbound.

Pachena.—Raining; S. E., strong; 29.65; 47; hazy seaward.

Estevan.—Clear; calm; S. E. light; 29.23; 44; light swell.

Triangle.—Cloudy; S. E., fresh; 28.88; 46; thick seaward. Spoke, S. S. Alki, 11 a. m., off Egg Island, northbound.

Ikeda.—Cloudy; S. W.; 29.29; 40; smooth.

Prince Rupert.—Raining; S. E., strong; 29.65; 47; thick seaward.

Dead Tree Point.—Raining; S. E., light; smooth.

HELD IN PORT BY GALES LEEBRO AT LAST SAILS

After being held in port for two days owing to the strong southeasters which have been blowing, the steamer Leebro, Capt. Hunter, of the marine department, left port this morning. She had stores aboard for Race Rocks and owing to the bad seas which were running in the Straits it would have been impossible to land the supplies at the lighthouse. The Leebro is to go down the west coast as far as Estevan.

The steamer Quadra, Capt. Macpherson, left port yesterday morning for the Gulf to do some work. She will replace the Sandheads buoy and recharge a number of other beacons. It is expected that she will be back in port by the end of the week.

HEAD LIGHTS

Bound from Victoria and San Francisco for the United Kingdom the Harrison liner Senator was reported at Punta Arenas on Monday.

• • •

The steamship Crown of Galicia, of the Harrison line, is now at Prince Rupert unloading a shipment of waterpipe.

Special train Friday night to Sidney dance.

Seaton Park

Alberni

This subdivision consists of five-acre blocks of splendid land on the main road from Alberni to Sproat Lake and the West Coast.

For illustrated folder and price list call, write or phone to

R. V. Winch & Co. Ltd.
PHONE 145 521 FORT ST.

MARINE MINISTER PLEDGES SUPPORT

NAVAL RESERVE WILL NO DOUBT BE FORMED

Something Definite Expected Shortly in Regard to Formation of Reserve

It is now practically an assured fact that the Naval Reserve, of which mention was made some time ago, will be formed on this coast within a very short time. Capt. Jarvis, secretary of the Merchant Service Guild of British Columbia, who is promoting the proposition, has received a letter from Hon. J. D. Hazen, Minister of Marine and Fisheries at Ottawa, in which he states that he is well pleased with the action of the seafaring men of this coast. He has promised to back up the proposition, and it is expected that something definite will be announced shortly.

Before any steps can be taken here in the formation of the reserve the Dominion government will have to give its consent. The government will have to provide for the training of the masters, officers and seamen who join the reserve, and it will take much of the time of the Ottawa officials before any policy is announced in regard to the scheme.

Would Be Fine Thing.

When the movement was launched considerable opposition was met with, but since the Duke of Connaught and a number of prominent shipping men in this province have pledged their support the promoters have found their task somewhat easier. The Naval Reserve on this coast would be an excellent institution and give British Columbia a great deal of prominence.

It is intended to have those who enlist in the reserve to spend a certain period of the year—probably two weeks—in training. The captains and officers will be depended upon to take the warships up through the inside passage and act as navigation officers on the coast if war should break out and British Columbia be endangered, and the seamen will reinforce the crews of the ships.

GALE SPRINGS UP AND PILOT HAS TO GO TO SEA ON SHIP

Astoria, Ore., Oct. 23.—The Peruvian barque Cavour encountered the full force of the recent storm, narrowly escaping being wrecked and sustained some damage.

The Cavour, bound for the West Coast with lumber, crossed out at 6 o'clock Friday evening in tow of the tug Wallula, and with Pilot Wood on board. As she was on the shoal the gale broke and before she could be taken far enough out to slip the hawser the seas were rolling so high a small boat could not be lowered, and Pilot Wood had to remain on board. During the night the wind attained great velocity and the vessel's sails were torn to ribbons.

Under bare poles the barque was driven to the north, and for a time it was feared she would go ashore, but by hard work she was kept outside the line of breakers. The Wallula stood by all night, but was unable to get a line on board until Saturday morning, when the craft was towed thirty miles off shore. New sails were bent and the craft proceeded on her way.

FIREMEN STRUCK FOR NEW MATTRESSES AND GOT THEM

San Francisco, Cal., Oct. 23.—The departure of the steamship President for Seattle was delayed for three hours Monday by a strike against the Pacific Coast S. S. Company by the Marine Firemen and Watertenders' Union of the Pacific.

Thirty-five policemen patrolled the wharf, while 425 passengers waited until the company could reach an agreement with Secretary Patrick Flynn of the union, permitting the thirty-nine men to return to work. The disagreement arose after a demand made by the men for new mattresses had been refused. Objections also were made to other accommodations for the men, who returned to work after new mattresses had been provided.

WORKMAN STEAMING HERE FROM 'FRISCO

Harrison Liner May Be in Friday Night — Monteagle Leaves Day Late

Advices were received here to-day stating that the big Harrison steamship Workman, 6116 tons, left San Francisco for this port last evening. She should arrive here late Friday night or early Saturday morning, and will remain in port for a day or two putting off several hundred tons of general cargo. The Workman brought a huge cargo around from the United Kingdom, but has discharged most of it at San Pedro and San Francisco. She also has considerable cargo for Vancouver. Her return cargo to Europe will be loaded at the Golden Gate and will consist principally of canned goods.

It was learned this morning that the R. M. S. Monteagle, Capt. Davison, which is steaming across the Pacific from the Orient, was a day late leaving Yokohama, which will more than likely bring her in here on Sunday morning. The C. P. R. steamship has a large list of passengers, including several hundred Orientals as steerage.

Orteric to Take Fish.

The Weir liner Orteric will load 2,000 tons of salt fish at Vancouver for the Orient, according to arrangements completed yesterday. The liner is now on passage from Yokohama, having sailed from the Japanese port on October 15, and is due in here on Oct. 31. She will call here with 500 tons of cargo on her way to the Sound and will later proceed to Vancouver to load.

(Other shipping news on page 7.)

WHITE STAR-DOMINION

Montreal—Quebec—Liverpool

"Megantic" and "Laurentic," largest steamers on beautiful St. Lawrence route. Only four days at sea.

TO EUROPE IN COMFORT AT MODERATE RATES

Fine Twin Screw Steamers CANADA" AND "TEUTONIC."

ONE CLASS (II) CABIN SERVICE THIRD CLASS CLOSED ROOMS

Baggage checked through to Steamer in Bond. Embark night before sailing. No hotel or transfer expenses.

Company's Office, Room "B" Bailey Building

Second and Cherry Streets, Seattle.

Or Local Railway and S. S. Agents.

PACIFIC COAST STEAMSHIP CO.

For San Francisco and Southern California

From Victoria 8 a. m. every Wednesday, S.S. UMATILLA or CITY OF PUEBLA, and 10 a. m. every Friday from Seattle, S.S. GOVERNOR or PRESIDENT.

For Southeastern Alaska, Oct. 17, 23, 29, Nov. 4, 11, S. S. SPOKANE or CITY OF SEATTLE leaves Seattle at 9 p. m.

Ocean and rail tickets to New York and all other cities via San Francisco.

Freight and Ticket Offices, 1111 Wharf street.

R. P. RITHET & CO., General Agents.
CLAUDE A. SOLLY, Passenger Agent, 1003 Government St.

MORNING STEAMER for Seattle and Tacoma

Daylight Service.
Fast Steel Steamship

"IROQUOIS"

Leaves Victoria at 8.30 a. m. Daily from Canadian Pacific Dock. Leaves on return trip from Tacoma 3.00 p. m. Seattle 11.30 p. m.

Str. "Sol Duc"

Leaves Victoria Dock every Tuesday and Saturday at 12 noon for Port Angeles, Port Townsend and Seattle, connecting at Port Angeles with Automobile for SOL DUC HOT SPRINGS.

E. E. BLACKWOOD, Agent.
Tel. 456. 1234 Government St.

TRANSPORTATION

GRAND TRUNK SYSTEM

WINTER SCHEDULE CHANGE OF SERVICE COMMENCING NOV. 4

S. S. "Prince Rupert"-Mondays 10.00 a. m. to Vancouver and Prince Rupert

With bi-monthly connection for STEWART, THE NAAS, AND GRANBY BAY.

Service twice monthly to Queen Charlotte Island Points.

TO SEATTLE Sundays 10 A. M.
(Last Wednesday Sailing Oct. 29th.)

S. S. "PRINCE ALBERT" TO PRINCE RUPERT AND WAY PORTS On 1st, 11th and 21st of Each Month.

TO SOUTH HAZELTON—G. T. P. Trains connect with S. S. "Prince Rupert."

C. F. EARLE, City Pass. and Ticket Agt. Tel. 1242.
JAS. McARTHUR, Dock and Freight Agt., Tel. 2431

Esquimalt & Nanaimo Railway

SPECIAL EXCURSION RATES

Thanksgiving Day, Monday Oct. 28

Fare and One-Fifth for Round Trip

Going dates, Oct. 26 to 28, inclusive. Final return, Oct. 29, 1912. Tickets on sale E. & N. Ticket Offices, Store street. Train leaves Victoria 9 a.m. and 3.30 p.m. daily.

L. D. CHETHAM - - - - - - - - District Passenger Agent

The Union Steamship Co., Ltd., of B.C.

S. S. CAMOSUN for Prince Rupert and Granby Bay, every Tuesday.

S. S. CHELOHSIN for Skeena River, Prince Rupert, Naas, Port Simpson, and Stewart, every Saturday.

THE BOSCOWITZ STEAMSHIP CO., LTD.

S. S. VENTURE for Campbell River, Hardy Bay, Rivers Inlet, Namu, Ocean Falls, Bella Coola, Bella Bella, every Wednesday.

S. S. VADSO, for Skeena River, Prince Rupert, Naas, every two weeks.

PHONE 1925. JOHN BARNSLEY, Agent. 1003 Govt St.

Christmas Excursions to England

AND OTHER EUROPEAN COUNTRIES VIA THE

Northern Pacific Railway Co.

And All Atlantic Steamship Lines.

SPECIAL THROUGH TOURIST SLEEPERS

Leaving Seattle Dec. 8th, connecting with

S. S. "TEUTONIC" - - - - - Sailing Dec. 14
S. S. "OCEANIC" - - - - - Sailing Dec. 14

And Other Sailings.

ATLANTIC STEAMSHIP AGENCY FOR ALL LINES

For reservations and tickets call on

E. E. BLACKWOOD
General Agent, Victoria, B. C.
1234 Government Street.
A. D. Charlton, Asst. General Passenger Agent, Portland.

TO THE OLD COUNTRY VIA

Are You Contemplating a Trip to the Old Country?

IF SO

Arrange to Join our Personally Conducted Party, Leaving Victoria on December 8th

Spend Your Christmas at Home

By joining this special you can make the trip at small expense. Everything included in the fare we will quote you. The party will be in charge of the undersigned, who will look after all details of the trip, relieving you of all worry incident to a journey of this kind.

If interested, call on, telephone or address

C. A. SOLLY
Commercial Agent
CHICAGO, MILWAUKEE & PUGET SOUND RY.
1003 Government Street Victoria, B. C.
Phones 2811-2821

SUBSCRIBE FOR THE VICTORIA DAILY TIMES

TAMBA SHOULD MAKE THIS PORT TO-NIGHT

Maru Has Been Steaming Hard and Will Be at William Head at 6 o'Clock

Agents for the Nippon Yusen Kaisha expect that the steamship Tamba Maru, Capt. Wada, will arrive at William Head this evening before sundown and will be passed by the quarantine officials. In a wireless from the master of the ship this morning he said that he would be at the station by 6 o'clock, but as it is dark before that hour some doubt was expressed to-day as to whether she would be passed at the Head or not. No doubt Capt. Wada will drive his command up the straits at increased speed and run no chance of being shut out at the station and forced to remain there until early to-morrow morning, thereby holding her silk shipment 12 hours.

The Tamba is making a fast run across the Pacific for this time of the year. She is out just over 14 days from Yokohama. The Tamba will put off 500 tons of cargo and should be away and at Port Townsend to-morrow morning by sunrise. She has a silk cargo valued at $750,000 and also a large cargo of general merchandise for Seattle and Tacoma.

The R.M.S. Empress of Japan, Capt. Robinson, bound from Victoria to the Orient, was spoken last night by Triangle 2,000 miles from Vancouver. The white liner did not report the Monteagle, which she should have have passed before this.

COMAL HITS HARD; FLOATS OFF AGAIN

Mobile, Ala., Oct. 23.—The Mallory Line steamship Comal, which left Mobile yesterday afternoon with a cargo and passengers for New York, was reported to-day hard aground on Sand Island, near the entrance to Mobile Bay. Tugs were sent to her assistance.

The steamship was floated by tugs to-day and resumed her voyage. A wireless report says the vessel was not damaged.

IKALIS IS NEARLY WRECKED IN STORM

Puts Into 'Frisco—Loses Two Boats, Engineroom Flooded and Upperworks Torn

San Francisco, Oct. 23.—Caught in the same southeast gale that played such mischief last week with the steamers Camino and the Temple E. Dorr, the British steamer Ikalis, Capt. Clarkson, from Victoria and Portland for Melbourne, was driven off her course, severely buffeted and put in here to-day for extensive repairs.

The Ikalis ran into the gale 700 miles off the coast of Washington on October 16. Her deckload of lumber was shifted by her violent tossing, she lost two boats, her engine room was flooded and her superstructure torn and wrenched.

FULL LIST OF PASSENGERS SAILS SOUTH ON PUEBLA

Again the Wednesday morning boat for San Francisco was filled to her limit with passengers. The Pacific Coast steamship City of Puebla, Capt. Paulsen, left port this morning with her first, second and steerage accommodation taxed to its capacity. Among those who joined the steamship here were the following: Mr. and Mrs. W. H. Rowlands, J. Mitchell, W. H. Johnson, C. H. Hornsy, C. Gossip, H. H. Lewis, H. Ferris, G. H. Lipsitt, C. Fair, F. W. Morris, Mr. and Mrs. H. Stagthagen, Mr. and Mrs. Geo. Lloyd, L. G. Lipsitt and M. M. Crotter.

The Puebla had a large cargo of general freight and took on a small shipment at this port.

The Umatilla, Capt. Reilly, of the same line, is due in port to-morrow night from the Golden Gate and has 190 tons of cargo for Victoria.

HELM FAILS TO ANSWER; TIVERTON GOES ASHORE

While being piloted out of the harbor yesterday afternoon the steam schooner Tiverton, which had been in port all day discharging cement at Raymond's wharf, struck on Hospital Point when she failed to answer her helm. She only remained ashore a short time, as the tugs Petrel and Point Ellice went to her assistance immediately and pulled her off. She was slightly damaged under the forefoot. The Tiverton proceeded on to the Sound.

IS NOW SUNKEN HULK.

Norfolk, Va., Oct. 23.—The steamship Berkshire, which raced into Lookout Cove, N. C., Sunday, with her cargo of cotton afire last night, is a sunken hulk in shallow water. The fire is virtually extinguished. The passengers proceeded to their destinations.

Toronto, Oct. 23.—To-day the harbor commissioners of Toronto were asked to try and locate the motor boat "Go Soon," in which Elswood and Charles Ross left Smith's Falls for Toronto two weeks ago. Nothing has been heard from them since their arrival at Trenton a week ago on Monday, and it is feared that they have been lost.

TWO MONTHS FOR SUICIDE ATTEMPT

HARRY LA CROIX DID NOT REMEMBER

Knocked on Sweetheart's Door With Knife Saying "Here It Goes, Belle"

"Here it goes, Belle," were the words with which Harry LeCroix prefaced his attempt at suicide, while standing outside the door of the room of Miss Belle Lehmann, his sweetheart, in the Pulman rooming house the night of Friday last, grasping in his hand a dainty little pocketknife, the blades of which Miss Lehmann could not to-day remember to have seen opened. Instead of allowing her lover to commit suicide Miss Lehmann closed the door and called quickly to a young man, the friend of Miss Sophie Nicholson, who was in the room. The young man went to the door and took care of LaCroix until Constable Allison arrived and conducted him to the police station.

LaCroix this morning protested that he should not be sent to jail for having attempted to commit suicide, because he had no desire to take his life; in fact, he expressed a strong desire to live. Magistrate Jay, having heard the youth ha i made three attempts, two of them in the city jail, to take his own life, thought he would be better for detention and medical supervision, and ordered him to jail for two months. LaCroix said he knew nothing whatever of an attempt to take his life. It was news to him when he learned what he had been charged with, and if it were true it must have been due to the fact that he did not know what he was doing because he was drunk, and had been drinking for three days before he called on Miss Lehmann at the Pulman rooms.

They had been sweethearts for nine months, said Miss Lehmann, who is a waitress at a local restaurant, this morning, when she took the witness box to tell what she knew of the matter. She told the court that LaCroix had come to her room, which she shared with Miss Nicholson, in the Pulman block, and exhibiting the pocketknife had said: "Here it goes, Belle." As he was intoxicated and did not appear responsible, she had called the friend of Miss Nicholson, and he had gone to the door and taken care of LaCroix. She had no quarrel with him, which was borne out by the youth when he made his statement.

When LaCroix was in the city prison he attempted to hang himself with his necktie and afterwards tore up his shirt to make a rope for the same purpose. Each attempt was frustrated by Constable Allison and by prisoners in the jail. LaCroix has been in jail since Friday night last, awaiting trial, and when given the opportunity to elect a trial before the police magistrate or before a higher court, he said it did not matter to him because he did not know anything about it. Eventually he decided to take his trial at once.

NEW BRICK BLOCK FOR BROUGHTON ST.

Mellor Brothers Will Build Stores and Apartment House —Building Permits

Another business block is to be constructed by Luney Brothers on Broughton street, near the new opera house, at a cost of $30,000. It will occupy a site east of the theatre, and will consist of stores and apartments above.

Mellor Brothers, painters and glaziers, are the firm placing the order, and when the building is finished they will move from their present quarters on View street. C. Elwood Watkins is the architect for the building.

Building permits have been taken out by the following: R. C. Trew, five-roomed residence on Fourth street, costing $2,000; E. W. Vinall, five-roomed house on Robertson street, costing $2,000; Brock Robertson, seven-roomed house on Pembroke street, costing $1,900; D. C. McDowell, five-roomed house on Denman street, costing $2,300; S. Jennings, nine-roomed house on Dallas road, costing $5,000, and Dr. Riddell for a five-roomed house on Chester street, costing $5,000.

MOVING FRAME BUILDINGS.

Engineering Department's Attention Called to Store in James Bay.

Attention has been drawn to the moving of buildings by a case at the corner of Niagara and Menzies streets, where a store is being transferred to another part of James Bay.

The attention of the city engineering department having been called to the question, Assistant Engineer Foreman went out yesterday and found that the city had no power to interfere, as the trees which are being removed for the passage of the building are on private property, and the sanction of the owners adjacent is all that is required.

The building is a long way outside the limits, but the practice has been during the present year to discourage the re-erection of any wooden buildings within the fire limits, so that the perpetuation of this class of structure shall not be permitted. A case recently arose at the corner of Broughton street and Blanchard avenue, and it was laid down clearly that the council would only allow such alterations to be made as would be necessary to place the building in a safe position for occupation.

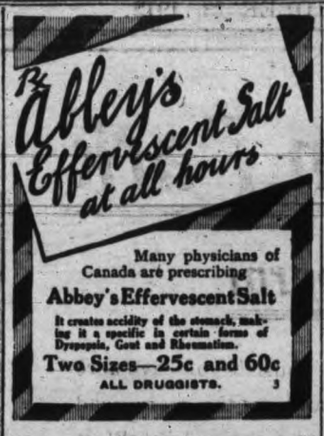

TENANT DEPARTED BUT TOOK THE KEY

Confectioners Disputed Accounts Before Judge Lampman for a Settlement

In the event of a tenant vacating premises and taking away the key after locking the door behind him, he is held by the judgment of Judge Lampman given this morning not to have vacated, even though he bought the lock and the key and attached the lock during his tenancy. Nor did it alter the result of the action when it became known that the tenant had sent word to the landlord that he might come and get the key, and also the rent. The action was that of Hodgson against Davis, in which the plaintiff claimed a month's rent and a similar amount for damages. Eventually he had taken possession of the premises by breaking a window and gaining an entrance.

The defendant disagreed on the point of entrance, denying that the landlord had broken the window. It was always broken, he said, and as far as entrance was concerned the front door of the store was never unlocked. All the business was done by means of the rear entrance. When the tenant took possession there was no lock on the back door, so he bought one, and on leaving believed he owned the key, and therefore took it away with him. He did not value the business position greatly, for, he said, it was on a back street, and since moving to a new location his business had doubled.

Judge Lampman did not think the plaintiff was entitled to two months' rent, and gave judgment for $40 with costs. Mr. Harrison appeared for the plaintiff and Mr. Mills for the defence.

Claiming $457, money alleged to be due on a statement of accounts between himself and P. Bancroft, Government street, James Christie, a confectioner on Yates street, this morning told Judge Lampman of the business dealings the parties had. The plaintiff wished to start in business and had only a little money. He applied to the defendant for a loan, but Mr. Bancroft was unable to oblige him. They arranged the matter by means of a draft which Mr. Bancroft put through the bank, giving the plaintiff part of the money. When the draft became due the plaintiff said he paid the full amount, the difference between what he received and paid being $50 in favor of Mr. Bancroft. There were a number of other drafts operated in the same way, and on each occasion the plaintiff paid more to the bank than Mr. Bancroft gave him on making the draft. There was one occasion, he said, when a draft was duplicated.

The defendant had set off a considerable sum of money, $283, for goods sold and delivered, but the plaintiff held that some of the goods had been received in August, 1911, paid for, and then recharged to him in August, 1912. There were a number of other amounts which he challenged, saying that he had never received the articles. The case is continuing. Frank Higgins is appearing for the plaintiff and J. A. Aikman for the defendant.

CRICKET MEETINGS.

Held Yesterday to Make Final Arrangements for Coming of Australians.

An enthusiastic meeting of cricketers of the city was held last evening in the J. B. A. A. hall when Q. M. S. Roberson presided. The coming of the Australians was discussed and everyone at the meeting was invited to offer suggestions. One proposal forthcoming was to present caps to the members of the representative provincial team as a memento of their playing against the distinguished visitors, while other suggestions embodied arrangements for the entertainment for the visitors while in this city. Reservations have already been made for Syd Gregory and his men at the Empress hotel where the party will stay during their five days' sojourn in this city.

Last night a long committee meeting was held to make the final preparations for the reception of the Australians and arrange the last details in connection with the three days' match which begins next Saturday morning. Another added feature to the programme which has already appeared in these columns is a dinner and smoker which is to take place in the Balmoral Cafe on Tuesday evening next at 8 o'clock. Dinner will be on the table at 8 o'clock, and the tickets will be $2 apiece.

A special reception body was chosen to meet the Australians at the boat when they arrive either on Friday afternoon or evening.

House agents letting furnished houses at a rent exceeding £25 a year in the United Kingdom must take out an annual license costing £2.

You'll Soon Need Lots of Weiler Bros. Ltd. Blankets and Down Quilts

YOU WILL NOT FIND THEM HARD TO PAY FOR AT THESE PRICES

Don't Delay, For You Will Never Do Better—Perhaps Not as Well—And We Stand Back of the Quality Every Time

CANADIAN WOOL BLANKETS, per pair, from $8 to **$4.50**
SKELDON SCOTCH BLANKETS, per pair, from $20 to **$6.00**
BALMORAL SCOTCH BLANKETS, per pair, from $9.50 to **$7.50**
LAMMERMOOR SCOTCH BLANKETS, per pair, from $10.50 to **$6.50**
BRIDAL BLANKETS, 8 lbs., silk or satin bound in blue or pink. Extra fine finish. Per pair **$12.50**

HEMSTITCHED OR PLAIN COTTON SHEETS, in all sizes, per pair, from $4.50 to **$2.25**
HEMSTITCHED PILLOW SLIPS in linen, pair, from **$3.50**
HEMSTITCHED PILLOW SLIPS, in cotton, pair, from **50¢**
PLAIN PILLOW SLIPS in cotton, per pair, from **40¢**
MARCELLA BEDSPREADS in three sizes, from **$2.50**
HONEYCOMB OR CROCHET SPREADS from **$1.50**

McLINTOCK'S VENTILATED DOWN QUILTS

We have yet to hear of a display of these splendid bed coverings that will compare with the collection we have gathered this season. It is unequalled.

TURKEY CHINTZ QUILTS, filled with down—
Size 60x72 **$6.00**
Size 72x72 **$7.50**
SATIN COVERED QUILTS, newest art designs—
Size 72x60 **$10.50**
Size 72x72 **$12.50**
HANDSOME CRIB QUILTS from **$2.75**

SATIN QUILTS, filled with eiderdown, assorted colorings—
Size 60x72, from **$6.00**
Size 72x72, from **$7.25**
COTTON-FILLED COMFORTERS, from, each **$2.75**
SATIN QUILTS, fancy centres in gold, blue and green—
Size 72x60 **$21.00**
Size 72x72 **$25.00**

SPECIAL DINNER SET

106 Pieces For $15.00

Here is value for you if you act quick. 106 beautiful semi-porcelain pieces with pretty floral design. You can't get a dinner set of this quality and as many pieces for anything like this price.

THIS IS A SPECIAL

The Set consists of the following pieces:

1 doz. 4 in. [illegible]
1 doz. 6 in. [illegible]
1 doz. 8 in. Plates
1 doz. 8 in. Soup Plates
1 doz. Teas and Saucer
1 doz. Fruit Saucers
1 doz. Butter Pads
1 only 10 in. Flat Dish
1 only 14 in. Flat Dish
1 only 16 in. Flat Dish
1 Gravy Boat
2 Covered Vegetable Dishes
1 Covered Sugar Bowl

THE COMFORTABLE ENGLISH WILLOW CHAIR

GET ONE FOR THE WINTER NIGHTS AHEAD

Come, choose the size you want, also choose your coverings to match your room, carpets, etc., and let us upholster your chair for you.

Size 22-inch **$10.00**
Size 24-inch **$11.00**
Size 26-inch **$12.00**
Size 28-inch **$13.00**
Size 30-inch **$14.00**
Come and get yours to-day.

We Have Expert Upholsterers

Immense Assortment on Our Balcony

Prices From $3.25

WOULD YOU LIKE A NEW DINING TABLE

YOU WILL LIKE THE RANGE WE SHOW

If you have a dining-room that you think would look the better for the addition of a stylish Extension Table, just come and choose the one you want from our splendid showing of the very latest high quality tables in the very newest designs.

Priced from, each $7.50

A Shipment of Solid Brass Goods Arrived

If you are looking for a wedding gift, or a few pieces of ornaments of the latest styles to decorate your own home or a friend's, you cannot improve on these new arrivals of Brassware. The designs are classic and every piece is useful. Come in and look over our table display of these new Solid Brass Pieces. We herewith list a few of the pieces we have already priced:

SOLID BRASS SMOKERS' SETS, at from **$1.25**
SOLID BRASS LETTER RACKS, from, each **$3.00**
SOLID BRASS CLIP CALENDARS, from, each **$3.00**
SOLID BRASS CRIBBING PADS, from, each **$3.00**
SOLID BRASS MATCH HOLDERS, from, each **$1.75**
SOLID BRASS ASH TRAYS, from **75¢**
SOLID BRASS PHOTO FRAMES, from, each, **$2.50**
SOLID BRASS CIGARETTE BOXES, from, each **$5.00**
SOLID BRASS CARD TRAYS, from, each **$1.25**
SOLID BRASS TOBACCO JARS from, each **$2.50**
SOLID BRASS WRITING SETS from, each **$10.00**
SOLID BRASS CANDLESTICKS from, each **$4.50**

Victoria's Popular Home Furnishers

THE STORE THAT SAVES YOU MONEY

Weiler Bros., Ltd.

Victoria's Popular Home Furnishers

SPORTING NEWS

QUERRIE PLANS TO STEAL COAST LACROSSE PLAYERS

Big Four Clubs Again Willing to Lose Money in "War" With B. C. L. A.—N. L. U. Will Probably Drop Out of Professional Game

Apparently the Eastern lacrosse moguls are not satisfied with losing a huge bank roll by their "war" last season. Reports from the East indicate a renewal of hostilities next spring, and the Eastern magnates are threatening to invade the Coast clubs and cop off all the gutted stick stars. The Big Four will again be doing business at the old stand, though the fate of the National Lacrosse Union is problematical. It is a certainty that two leagues can never exist in the East, and with the Big Four carrying round all the cash, from this distance it looks as if the N. L. U. will be the organization that will be casting out life lines very shortly.

Querrie Dreaming.

Charlie Querrie, the Muggsy McGraw of Lacrosse, and playing manager of the Tecumsehs, has tipped it off to his Eastern friends that he has rounded up three of the Coast players for next year. He figures on having McDougall and McGregor playing at the Island again, and is telling the Toronto lacrosse fans that Micky Ions is willing to return East. He also says that he will have Nick Neville who played with the Irish Canadians last summer. It is a rather pleasant prospect that Manager Querrie pictures, but wait until the time comes round and see if there is anything in Querrie's dream.

Jones Confident.

Con. Jones says that he will have every man of his team in line next year, and can any one imagine for a minute Micky Ions going back East for more than a visit? Ions likes the Coast too much to contemplate living in Toronto again, if only for the summer months. As for the two Mac's, they will be ready to hike westwards when Jones sends forth his orders next spring.

MARTY WALSH A POSSIBILITY FOR COAST HOCKEY LEAGUE

Manager Patrick Has Corralled Grand Bunch of Hockey Stars —No Truth in Story That New Westminster Players Will Remain in the East

Unless Ernie Johnson and Jimmie Gardner go back on the promise that they gave Lester Patrick in Montreal, last week, the pair will again perform before the coast hockey fans this season, despite the declaration of Sammy Lichtenhein, of Montreal, that he has come to terms with both players. Lichtenhein goes further and says that Harry Hyland may also be seen on the Wanderer lineup, but when one takes the "hop" shooting ability of the Wanderer magnate into consideration, there is little fear that all three will remain in the east.

N. H. A. to Meet.

Lichtenhein has thrown the National Hockey Association clubs into a furore over his assertion, and a special meeting has been called to deal with the matter. All the players who took part in the coast series last year were "outlawed" by the N. H. A., and these players must be reinstated before they can again play in the west. So far as Johnson, Gardner and Hyland are concerned, there is no need for the white washing. They will continue to play in the east. All three are booked to leave shortly for New Westminster.

Walsh May Come West.

It is rumored that Marty Walsh will accompany Dubbie Kerr to the coast. Walsh and Kerr were inseparable companions in the east, and as both intend going in for farming next spring, the boys may decide to spend the winter on the coast together. Kerr is coming for certain, while Walsh may also be induced to sign a B. C. H. A. contract. News that Donnie Smith is coming back will be welcomed by local fans with whom he was a big favorite. While in the east, Manager Patrick started a trade of Newsy Lalonde for Didier Pitre, which may be brought about. Pitre will be a more valuable man to Vancouver than Lalonde, seeing that he is a defence man, while Lalonde was a forward. If Marty Walsh can be secured, he will be alloted to Vancouver to fill the gap in centre ice, while Pitre and Frank Patrick will work in front of the nets.

Trip a Big Success.

There is absolutely no chance of Art. Ross making the jump to the Coast League, his business interests in Montreal being too extensive to allow of his getting leave. Fred Taylor is a strong probability, and it is known that he and Lester Patrick have come to terms. It will be seen from that above, that the Victoria magnate has been highly successful in his effort to land the choicest hockey stars in the east. Some of the players he wished had already signed contracts, and he refused to act as a go-between to secure a boost in salary for such men. Taking everything into consideration, however, it will be seen that the real stars are headed for the coast where the best hockey in the world will again be provided for the enthusiasts.

GOOD ISSUES DEFI.

"On behalf of 'Sammy' Good, I challenge Barrieau or Bayley to meet him in a limited contest," declared 'Johnny' Leonard, Good's manager, at Vancouver. "We are willing to deposit $500 to go as a side bet. The boxers to make the lightweight limit at 8 o'clock on the day of the match."

MIKE DONLIN'S WIFE IS DEAD.

New York, Oct. 23.—Mabel Hite, actress, in private life Mrs. Michael J. Donlin, wife of the baseball player, died yesterday in her home in this city. Last June she underwent an operation for cancer. She was 28 years old.

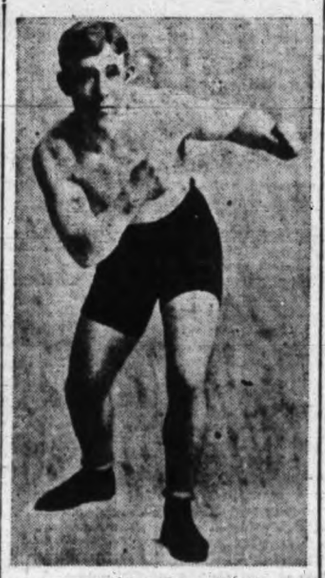

FIGHTING DICK HYLAND

California lightweight, who will oppose Joe Bayley, at Calgary on Thanksgiving Day.

AUSTRALIAN ELEVEN SCORED EASY VICTORY

FOUND LITTLE TROUBLE IN DEFEATING WINNIPEG

Were Superior in All Departments — Totalled 108 for 3 Wickets

Winnipeg, Man., Oct. 23.—The famous Australian cricketers completed their visit to Winnipeg last night after defeating the local fifteen here to-day by seven wickets. As was expected, they proved themselves to be the superior team in every department of the game. Their bowling was magnificent, their fielding was as good as could be expected under the conditions, and their batsmen showed themselves capable of doing what they liked with the local bowling.

The Winnipeg team completed their second innings with a score of 132. Langton and McFarlane starred with the bat, the former scoring 20 runs and the latter 18. Jack Wright also contributed 20 runs.

The runs came fast when the Australians went to bat, Mayne being the big scorer with 45. They ran up 108 runs for three wickets. The weather was bright, and, though a cold breeze was in evidence, it was remarkable for Manitoba to play a cricket match so late in the season. After a banquet in the evening the visitors left for Victoria.

PITRE FOR LALONDE.

Pitre has written George Kennedy from the Sault asking what sort of an offer the Canadians are willing to make him this year, and declaring also that he has had a bid from Lester Patrick to go West. George Kennedy declares that he is willing to make a trade with Patrick, exchanging Pitre for Lalonde.

SOME FINISH.

At the last minute of play the Ottawa club pulled off a sensational victory over the Hamilton Tigers in the Inter-Provincial Football union Saturday, the final score being 7 to 6.

COAST OFFICIALS READY TO BLOCK NORTHWESTERN PLANS

Appeal to the National Baseball Commission for Class "A" Classification Will Fail According to Portland Baseball Expert — Talks of Club's Prospects

That the Northwestern League will be unsuccessful in its effort to secure Class "A" classification, is the statement that Doc Ackerman, the well-known Portland trainer, made to the Times this morning. "Doc," as he is popularly known, handled the Portland team during the past season, and is slated to handle the Victoria Hockey Club in the British Columbia Hockey Association this winter. Speaking of the attempt to secure higher rating for the Northwestern League, he says that the Coast League Club owners will never submit to such a concession being granted.

Will Block Any Deal.

"The coast clubs will block the deal by the simple method of claiming Portland as the territory of the Coast League. This will put a stumbling block in the way of the Northwestern officials, that nothing can overcome," is the way Ackerman figures the situation out. Portland originally belonged to the Northwestern League, but that was before the Coast League joined organized ball. Since then, Portland has been loaned, as it were, to the Northwestern, and any effort to secure Class A rating is likely to result in the cancellation of the "loan."

Likes Portland Kids.

Speaking of the prospects of the Portland Club, Doc, states that Williams has several promising recruits in view for 1913. He has a swell young catcher by the name of Murray, on his string, and expects a couple of other good kids. In the Coast League, the Portland team has a phenom in Cunningham, a nineteen-year-old third sacker, who is hitting about .400 and fielding a la Eddie Collins. He is a natural hitter, and appears sure to go up this winter. Norton a new first baseman, is also a sweet ball player. Ackerman also speaks well of Maymeyer, a huge south paw, of the Rube variety, who is twirling for Portland. This fellow pitched a no hit and no run game on Sunday against the Estacado nine for an all-star team, and won his game easily.

WELSH TO MEET.

A meeting of the Victoria Welsh Rugby Club will be held this evening at eight o'clock in the clubroom adjoining Rendall's poolroom. All members are requested to be present as important business will come up for discussion.

TROUBLE IN PRO. SOCCER.

All Is Not Harmony in Ranks of Victoria Professional Eleven According to Reports.

Rumors are current regarding internal trouble amongst the members of Victoria's professional soccer players. From one who is on the inside of affairs, the Times learns that all is not harmony in local pro. circles and unless a change is brought about the game is in danger. Saturday's match at the Royal Athletic grounds did not draw the crowd expected, and the result was not pleasing to the local players.

The withdrawal of the Ladysmith Club has affected the Island professional clubs to a great extent, and the Nanaimo elevens are now endeavoring to secure games with Vancouver clubs to fill out the season. Professional soccer is having a hard time to make ends meet in Victoria and elsewhere, and unless steps are taken to mend matters the game may disappear.

NAVY BEAT ARMY.

Won Every Bout at Chicago Tourney—Three Soldiers Knocked Out.

Chicago, Oct. 23.—The Navy was victorious over the Army in a boxing exhibition held last night at Fort Sheridan.

In four or five matches sailors from the naval training station at North Chicago were pitted against "regulars" and were victors in all of them, three of which were knockouts. The fifth contest between two soldiers was decided a draw. The boxing matches were held with the permission of the officers of the Fort and were a part of a series which have been arranged for the winter.

BAYLEY'S WORK IMPRESSES FANS

Calgary, Alta., Oct. 23.—Joe Bayley held his first work-out yesterday for the Thanksgiving day bout with "Fighting Dick" Hyland, and a big crowd watched him. The Victorian appears in good condition and a bit heavier than when he met Billy Allen here. The seat sale opened yesterday and is the heaviest for any bout thus far in advance. Edmonton fans took one hundred and seventy seats.

REMARKED ON THE SIDE

Need of Capable Officials.

In all sports, but more especially football, there is a dearth of capable officials. In the East to-day a situation exists which would have been prevented had a well-posted referee had charge of the game. The withdrawal of the Ottawa College team from the Inter-collegiate Rugby Football Union is due to no other cause than the incompetent officials who were appointed to handle the Queens-Ottawa College match at Ottawa two weeks ago. These men, with but a meagre knowledge of Rugby, went out and tried to please both teams. The inevitable happened, and the game broke up in a row. No one knew what the score was, and until the referee sent in his report to the league a week later, the teams did not know which had won. The league met and gave the game to Queens, and now Ottawa College, claiming unfair treatment, has withdrawn from the league. The remaining three clubs—McGill, Toronto Varsity and Queens—will finish out the season, but the absence of a fourth club will no doubt put a damper on intercollegiate football.

This Amateur is a Real Simon Pure.

According to a Winnipeg dispatch, Hammy Baker, a member of the Winnipeg Victorias, amateur hockey champions of the world, has turned down an offer of $2,500 to play in the Coast League. While doubting the truth of the amount offered, for Manager Patrick is too wise to offer twenty-five hundred dollars to any amateur, it is only fair to Baker to state that double the amount would scarcely have tempted him to make the jump. The members of the Winnipeg Victorias are all well to do, and there is not a member of that team who could be induced to turn professional. The team is a unique as well as a powerful combination, and will probably retain the Allan Cup for years. Speaking of big offers to amateurs it might be well to mention the name of Russell Bowie, of Montreal. This player, one of the finest that ever handled a stick, repeatedly turned down offers that ran up into the thousands to join the professional ranks. Our own Frank Patrick probably holds the record for a player jumping to the pro. ranks, he getting $1,800 when he accompanied his brother Lester to Renfrew three years ago, when Millionaire O'Brien of that town got the idea into his head that he would like to own a real pro. team. Well, he gathered up the most expensive team that ever wore the blades, but dropped something like $14,000 in a single season.

Claims That Hyland is All In.

That Joe Bayley will have an easy time disposing of Fighting Dick Hyland in their fight at Calgary on Thanksgiving Day is the prediction of a well-known local bettor, who has followed the fortunes of the padded mit artists for some years. The local dopester figures that Hyland has reached that stage where he is rapidly going back. He points out the fact that Hyland has not won a bout since 1909, also that he must surely have slowed up considerably since that date. If his dope runs true and Hyland is not the slippery customer that gave Packey McFarland and the other lightweight stars all they could handle a couple of years ago, Bayley will not find it hard to put him away. On the other hand, however, with Hyland going at top speed, Bayley will have a bunch of trouble on his hands getting the decision. Hyland has been noted for his speed and elusiveness, and unless he is a decrepit figure in the ring these days, he will put up a merry battle before going to the canvas.

A Difference in Chicago's Baseball Leaders.

One need not look farther than the Windy City to get a comparison on baseball magnates as they really exist. In Chubby Charlie Murphy, the scrappy leader of the Cubs, the Chicago fans have a club owner who cares not a whit for friendship, to whom the iron men are the chief objects in life. His recent dealings have brought his inner traits to the surface, and if one can imagine a more tactless deal than that which sent Three-Fingered Brown to the minors, the writer cannot. Here is one of the original Cubs. One of the men who helped Chicago to three championships and who was considered the pitching phenom of the age a few years back. Simply because he injured his knee stealing a base, the Cub owner figures that he has outlived his usefulness, and ties the can to him. Then there is the case of Manager Frank Chance. The latter, undoubtedly one of the brainiest men in baseball to-day, is let go simply because some of his veterans did not deliver during the past season as Chance expected they would.

No compare this mortal with Charlie Comiskey, the owner of the White Sox. It is not going too far to state that Comiskey is one of he most popular men in baseball to-day. He presented Ed. Walsh with a cheque for $1,500 for winning the Chicago City Championship, and now he has taken a party of fifty friends on a hunting and fishing trip that will stand him a small fortune. Comiskey does not make any rash statements when his team gets beaten, and the fact that he has spent over $35,000 on drafts for new players shows that he is determined to get a winner for the Sox supporters. To compare the two men is useless, for beside Comiskey, Murphy is nowhere.

COMING—SOME SPORTING ECLIPSES

You Are Assured of Getting the Hat That Looks Best on You

When you make your selection from our complete and varied showing

Stetson's and Borsalino's

In dark brown, green, grey and mouse shades at $4.00
Halban and Damask Wien Tweed Hats, satin lined, in mixtures of grey, green, etc., at $2.00, $2.50 and $3.00
English Fur Felts at $3, $3.50 and $4.00
Italian velours, a special value at $5.00
Best English and American Hard Hats at $3, $3.50, $4 and $5.00

The instant one of our hat salesmen sees you he knows at once what hat is best suited to you. Come in, and prove it by asking the opinion of your friends.

SEE THE WINDOWS

FITZPATRICK & O'CONNELL

1017-1019 Government Street. "You'll Like Our Clothes."—Regd. Just South of Fort Street.

Ford THE UNIVERSAL CAR

A HUGE REDUCTION

Motoring Now Within the Reach of a Moderate Income

Gigantic FACTORY PRODUCTION is responsible for this almost unbelievable CUT IN PRICE

1913 FORD CARS 1913

Two Passenger Runabout, - $750
Five Passenger Touring Car, $825

Such a reduction in price unheard of in the annals of motordom.

Wood Motor Co. Limited

740 Broughton St., Victoria, B. C. Phones 241 and 3862
1021 Rockland Ave. Phone 3863.

UNDERWEAR THAT IS COMFORTABLE THIS WEATHER

Whether you prefer medium, light or heavy weight underwear you can make a satisfied purchase from us at a price that will please you. If your skin won't stand wool, we have garments for you as soft as down and as warm as wool.

Any man can well afford $3 for a hat. He gets his money's worth of quality and style in our Arrow Brand Hats at that price.

Neckwear in a multitude of new designs at 75¢.

Spence, Doherty & Co.

Exclusive Victoria Agents for Royal Tailoring.

Hatters and Furnishers "TO MEN WHO CARE"

Overcoat Weather

—and—

Society Brand Clothes

A coat in time saves many a cold or worse. Mild weather to come yet? Yes, but many a sharp wind, too. Don't take chances. Besides these coats of ours LOOK so well that they actually ADD DISTINCTION to your appearance. Select yours tomorrow.

Look at the "STORM-FAIR" Overcoat shown in the illustration. In material, cut, style and finish it's just about the niftiest overcoat shown in Victoria. It's Society Brand, too.

Try on one of our rain-proofed overcoats. Thick and warm, superbly finished, not heavy yet thoroughly comfortable. Single breasted; Raglan and square shoulders. Very classy.

Special value in Dent's Real Scotch Wool Mittens. Full-fingered, knit, elastic-ribbed, nicely finished and seamless. Grey and light brown shades.

Overcoats from $25 to $35

Mittens from $75c to $1.50

Copyright 1912, ALFRED DECKER & COHN

The "Stormfair"

Cunningham & McLean

THE STYLE SHOP

Home of "SOCIETY BRAND CLOTHES"

Phone 1837 655 Yates Street

STOMACH SOUR AND FULL OF GAS? GOT INDIGESTION? HERE'S A CURE

Time it! In five minutes all stomach distress will go. No indigestion, heartburn, sourness or belching of gas, acid, or eructations of undigested food, no dizziness, bloating, foul breath or headache.

Pape's Diapepsin is noted for its speed in regulating upset stomachs. It is the surest, quickest and most certain remedy in the whole world and besides it is harmless.

Millions of men and women now eat their favorite foods without fear—they know now it is needless to have a bad stomach.

LARGE 50 CENT CASE—ANY DRUG STORE.

WILL NOT TOLERATE BLACK CHAMPION

Sydney, N. S. W., Oct. 23.—Following Hugh McIntosh's decision to call off all arrangements with Jack Johnson in Australia on account of the trouble brewing in Chicago over the alleged abduction of Lucille Cameron, Mr. F. Flowers, the vice-president of the state executive council, has made a statement to the effect that Johnson will not be tolerated in Australia.

JEPSEN'S TRANSFER

O. N. JEPSEN

Baggage Checked and Transferred

Furniture and Pianos Moved

PADDED FURNITURE VANS

Telephones 4068 and 1982.

Office, Cor. Broughton and Government Streets.

Residence, 343 Michigan Street.

ASK YOUR DEALER FOR THE

SMOKE MY CHOICE CIGARS

MADE BY F. H. SCHNOTER VICTORIA, B. C.

SPORTING NEWS (CONTINUED)

PLAYERS LAUD WORK OF ROGER BRESNAHAN

St. Louis Manager Will Fight Steps to Oust Him—Contract Has Three Years Yet

Lacrosse, Wis., Oct. 23.—Eight St. Louis National League ball players, who are guests at the home of Edward Konetchy here, joined yesterday, on receipt of the Associated Press dispatch announcing the discharge of Manager Bresnahan, in a statement in which they expressed sympathy with Bresnahan and lauded his work as manager. The report of Bresnahan's discharge came to the players as a complete surprise. Rumor that there might be a sympathetic strike in Bresnahan's interest was denied by the players.

Mrs. Helene Hathaway-Britton, the owner of the majority interest in the club; J. C. Jones, president, and Lon O. Hooker, attorney, were present when Bresnahan was discharged. A man close to those in control of the team declared Bresnahan would not step out and would make a fight in the courts to compel the club to respect his contract, which calls for a salary of $10,000 a year and ten per cent. of the net profits.

LITTLE BITS OF SPORT GOSSIP

Mrs. Bell wishes to correct the statement that she was a professional swimmer more than one year. The B. C. branch of the C. A. S. A. reinstated Mrs. Bell without discussion.

• • •

Under Birmingham the Naps have played 28 games, winning 21 and losing seven for a percentage of .750. The world's series might have been staged in Cleveland had Harry Davis been convinced earlier that it was time for him to quit.

• • •

Amalgamation negotiations between the two syndicates which proposed to build new rinks in Ottawa have been broken off. Two independent rinks will now be built, according to present plans.

• • •

Ernie Johnson and Jimmie Gardner, according to present indications, will again be found in the West during the coming winter.

• • •

Joe Birmingham has signed his contract as manager of the Cleveland Naps for 1911. For once President Somers seems to have made a choice with luck breaking his way. Now if he will let Birmingham have a free hand in swinging the ax and smashing a few idols the Clevelanders may be made to count.

• • •

The post-season series between Seattle and Spokane was not a fair test for either club. Rain interfered so that only four games were played and several of the players of both teams left for their homes so that substitutes had to be picked up.

• • •

Everlasting statistics show that Christy Mathewson has worked in 16 games against the other three first division teams, with only an even break on the campaign. His record against Chicago is 3-2; against Pittsburg, one win and three defeats, against Cincinnati, 4-2.

• • •

The players of Connie Mack's team made about as much money out of a couple of exhibition games as they did from their series with the Phillies.

• • •

Big Ed Walsh again hops into view as a perennial wonder. Ed always does something, but delayed this year until the Chicago city championship. He held the Cubs to one hit, a single by Tinker, and that busy individual was the only Cub to attain second base.

• • •

Connie Mack's forgiveness extended to Rube Oldring as well as Chief Bender and both were taken back into the fold by the Athletic manager. It was specifically understood between players and manager that joy riding and all efforts to diminish the wine crop should cease.

• • •

Forrest Cady is the modest violet. He was asked why he had been selected to catch Joe Wood. His reply was that he supposed Wood picked him out because he was pretty tall and had the reach and the weight also to stop Joe's speed. Cady gave the impression that Joe is the boosing end of the battery and that all he has to do is to hold on to what Wood decides to serve.

• • •

Marquard announces that in his vaudeville contract it is stipulated that for each winning game he pitched against the Bostons he would receive $500 raise in his weekly salary. McGraw, who is also going into vaudeville, says that he has a contract calling for twenty weeks at $2,500 a week.

• • •

John Kling says his showing with the Boston Nationals would have been much better had John M. Ward gone and buried his head in a tub and kept it there. Kling points out that up to the time Ward quit the club it had won 25 and lost 65 games for a percentage of .271. From August 1 on, after Ward resigned, Boston won 27 and lost 36, a percentage of 429. Kling presents a good argument and it must be considered also that he had nothing to work with.

• • •

Mark October, 1912, in your dope book and recall it was one of the greatest days in baseball. The Giants and Red Sox played to an 11-inning tie, 6 to 6; the White Sox and Cubs battled nine innings, 0 to 0; while the Cardinals required 10 rounds for beating the Browns, 7 to 6. One pitched ball stood in the way of an unparalleled record. If Mack Allison could have performed a Joe Wood on Jack Bliss three of four post-season battles would have resulted in ties.

• • •

Having finished the American League season with a batting average of .411, Tyrus Cobb predicts that he will beat the .400 mark again next season. "At the beginning of the season," he said, "I declared I did not expect to reach the .400 mark, as I had the year before, considering two straight years too much for any man, but having done so again it seems nothing wonderful, and I now believe fully that I will do so again next year." Cobb led Jackson, of Cleveland, by .015 points and Speaker, of the Red Sox, by .029. Also he stole 61 bases.

MILITIA STOPS RACES IN INDIANA

Company of Soldiers Drive Horses With Their Jockeys Into Stables

Porter, Ind., Oct. 23.—Two companies of Indiana soldiers took possession of the Mineral Springs race track this afternoon under orders from Gov. Marshall to stop gambling and prevent races from being run. The soldiers kept everyone from entering and those who were within the enclosure, they held. This was "ladies' day" and more than fifty women were permitted to leave the track. The owners and promoters of the course also were within the enclosure.

When preparations were made for the first race Captain Kimball of a South Bend company ordered his men to fix bayonets and the horses with their jockeys, were driven back into the stables.

CALGARY FIFTEEN HOLD FINAL PRACTICE

Calgary, Alta., Oct. 22.—Calgary's All-Star English Rugby team last night held a final practice before starting for the Coast to play Vancouver and Victoria teams. New formations in scrum worked good and the players believe it will over-balance the weight of Coast teams.

WELSH RUGBY FOOTBALL CLUB.

A meeting of this club will be held this (Wednesday) evening at 8 o'clock at Rendell's Pool Rooms. Important business will be discussed.

All aboard for Sidney Friday night.

JOE TINKER IS BOSS OF CHICAGO CUBS

Chance Will Probably Handle the Cincinnati Reds Next Season

Chicago, Oct. 23.—Joe Tinker has succeeded Frank Chance as manager of the Chicago Cubs. The appointment was announced by owner Murphy in the Windy City yesterday, after he had notified Chance that his services were no longer required. The latter is now slated for the leadership of the Cincinnati Reds and may oppose his team mates on the diamond next summer.

Billy Papke and Georges Carpentier will meet in Paris to-day. Carpentier is favorite over the former American champion.

BETTING AT EVENS.

Betting on the Bayley-Hyland fight at Calgary on Monday has dropped to evens, according to a wire which was received from Calgary this morning. The arrival of Bayley and the splendid form that he showed in yesterday's workout no doubt influenced the bettors to make the pair split favorites.

JAMES BAY LINE-UP IS STRENGTHENED

McGill Rugby Club Will Play Exhibition Match on Oak Bay Grounds

Preparations have been completed for the big exhibition Rugby game that will take place on Thanksgiving Day at the Oak Bay athletic grounds between the Vancouver McGill Club and the James Bay Athletic Association fifteen. This match, between such well matched teams, promises to be the sporting tit-bit of the holiday. The Bays have been strengthened by the addition of several stars from other clubs in the city, and the black and white intend putting forth a big effort to win.

Monday night the McGill Club will be tendered a banquet at the Balmoral Grill, at which the players of both teams will attend. Capt. Al. Jeffs of the James Bay Club has picked the following team to oppose the McGill selection:

Ken. MacDonald, C. Vincent, P. Ogden, Mat. Scott, Wm. Ross, Billy Newcombe, Wm. Newitt, Al. Jeffs, C. Brown, J. M. Simpson, C. E. Straker, Tuck, B. Scott, J. Houston, Dennis-ton. Subs.—A. R. Morton, J. Newmarsh.

HAVE DISBANDED.

Beacon Hill Management Will Not Consider Further Challenges.

Manager Walter Lorimer, of the Champion Beacon Hill team, says that his team have disbanded for the year, and will not consider further, any challenges that may be sent to his club for games against All-Star clubs. "We gave this team every opportunity to secure a game if they so wished," said Mr. Lorimer to the Times yesterday, "but they appear to have fallen down."

Mr. Lorimer, who is the man that secured Bobby Steele's tryout by the Bees, says that he has a couple of more youngsters whom he will send to the pro. ranks next season. "The success of Steele has encouraged several local stars and Victoria will be well represented in professional baseball next summer."

CHAMPION KILBANE HAS MANY MATCHES IN SIGHT

New York, Oct. 23.—Johnny Kilbane, champion featherweight boxer of the world, is preparing here for some strenuous work, his manager, Jimmy Dunn, of Cleveland, having signed him up for three bouts.

The first fight will be with Johnny Albanez, ten rounds, at Columbus, O., October 24; the second with Tommy Dugan, ten rounds, at Johnstown, Pa., October 30, and the third against Oliver Kirks, eight rounds at St. Louis, November 4.

The Art of Cooking Revolutionized

The Copeman Automatic Electric Cooking Stove is more satisfactory and cheaper to operate than any other similar device on the market.

Ask for Demonstration To-day

It is impossible to waste any current or injure the food by overcooking. Ask us how it is done.

Hinton Electric Co., Ltd.

Phone 2242 Government Street, Victoria, B. C.

IF A POLO PONY SITS ON YOU WHY HIT HIM WITH YOUR MALLET

San Francisco, Cal., Oct. 23.—If a polo pony unseats its rider and then rolls over him three times as he lies prostrate on a muddy field, the rider may resent the indignity by striking the pony with his mallet. This was the momentous finding of the San Mateo Polo Club to-day in the case of George Garritt, clubman and financier, accused of having broken rule 29 of the American Polo Association, which forbids a player striking an adversary or pony with hands or mallet. The board of governors of the club found "that said pony did then and there roll on said Garritt three times on the muddy field, justifying a liberal construction of rule 29 on Garritt's part in rebuking the pony."

WANDERERS MAY LOSE THEIR STAR FULLBACK

Williams Considering Offer to Make Chicago His Home—Welsh Team to Strengthen

A meeting of the Victoria Rugby Union will be held at the Balmoral hotel this evening, when plans will be perfected for the visit of the Calgary Rugby team next week. Referees will also be appointed for the week-end Rugby matches at Oak Bay.

Capt. Dai Thomas announces that he will have three new forwards in line when the Green and White again take the field. He realizes that the Wanderers defeated his team mainly through their superiority on the forward line, and he proposes to strengthen his club by adding weight to the Welsh forward line. Wanderers may lose their star full back, Williams, who is considering a proposition to go to Chicago. Should he go east, the Wanderers' chances of carrying off the Barnard cup will be seriously impaired.

Harry Watkins, the famous Welsh international, who is now a member of the Calgary Rugby Club, will be given a warm welcome by local Rugby fans. Watkins is one of the cleverest Rugby players that ever played for Wales.

NEW CLUB HOUSE TO BE READY NEXT YEAR

Plans Accepted for New Building at Cadboro Bay to Cost Nearly $20,000

Plans were accepted at last night's meeting of the Royal Victoria Yacht Club, for the new club house which is to be erected at Cadboro Bay. The building, which will cost from $18,000 to $20,000, will be finished before next spring, and the contracts will be let within a couple of days. The building will be a two-story structure, bungalow style, and a garage for the accommodation of the members who own autos will also be erected. Messrs. Rochfort & Shankey have prepared the plans for the club house, and the new club house is an assured fact for 1913.

Take your girl to the Sidney dance Friday night.

Personal

The friends of Mrs. V. A. Wolfenden will be glad to hear that she is rapidly recovering from her recent operation at St. Joseph's hospital.

• • •

Mr. Garver, supreme instructor Loyal Order of Moose, is in the city visiting the local lodge of Moose. He will be tendered a reception by Victoria Moose this evening at their club rooms on Government street. All Moose are requested to attend.

You can't Freeze Corby's Special Selected Whisky

That's one reason why it makes the best highball

Another is because of its unusual sweetness and bouquet as compared to the flat, insipid taste of ordinary whisky

CORBY'S of Corbyville

for over half-a-century

In Large Bottles—under Government Seal—at best Hotels and Stores

B. P. O. ELKS

NOW ORGANIZING IN THIS CITY.

The Benevolent Protective Order of Elks of the Dominion of Canada, through representatives of the Grand Lodge, have opened offices in the Sayward Block, and are pushing the work of organization in this city. The organizers, under the direction of Jacob S. Wood, the well known automobile dealer, are exercising every care in the selection of its members, and none but the very best are admitted to membership, thus making it an order of the highest possible standard.

JACOB S. WOOD
Local Organizer.

Until such time as the lodge shall be regularly instituted by the Grand Lodge, the initiation fee will be but $20. After installation the fee will no doubt be increased to $50 or $100. The organizers are to be congratulated upon their early success, having already secured the application of a large number of the leading business and professional men of the city.

The Grand Lodge is located in Vancouver, B. C., and the following are its officers:

Grand Exalted Ruler ..... Charles E. Redeker
Grand Esteemed Leading Knight ..... Dr. A. W. Hunter
Grand Esteemed Loyal Knight ..... W. C. Watrous
Grand Esteemed Lecturing Knight ..... Dr. D. H. Weaver
Grand Secretary.... Charles L. Barnett
Grand Treasurer..... J. F. Bennett
Grand Esquire..... Frank McAlpine
Grand Chaplain..... A. G. Brown
Grand Tyler..... Joseph F. Morris
Grand Inner Guard..... H. Freund
Grand Trustee..... E. W. Hachmuth
Grand Trustee..... W. H. Morrow
Grand Trustee..... John H. Sears
Grand Trustee..... E. A. Webb

Headquarters
VICTORIA LODGE
605 Sayward Block. Phone 2777

FORMER BISHOP OF RIPON IS HERE

DR. BOYD-CARPENTER AND PARTY ARRIVE

Distinguished English Divine Has Been Visiting Up Coast

The Rt. Reverend Dr. Boyd-Carpenter, former Bishop of Ripon, arrived in Victoria this morning on the boat from Prince Rupert, after what His Lordship defined as a most enjoyable trip. He is accompanied by Mrs. Boyd-Carpenter, his son Douglas, and his daughter, Miss Hester Boyd-Carpenter, to all of whom the trip through Canada, across the splendid Rockies, and up the straits to Prince Rupert has been a unique and delightful experience. The party landed in Montreal on September 28, and will be remaining on this side of the Atlantic until early in April, the last few weeks of His Lordship's time being occupied in part with the series of six "Noble" lectures, which he will deliver at Harvard in February.

At Montreal Dr. Boyd-Carpenter had a good deal of work to do in connection with a movement initiated at that place for the co-operation of four theological colleges — Congregational, Episcopalian, Presbyterian, and Wesleyan—in which young men are being trained for the Christian ministry. The scheme was, said His Lordship, to arrange the lectures so that the students might study certain subjects in common, the colleges still remaining independent and attached to their own denomination, but in this manner deriving the undoubted economic advantages of the system. Dr. Boyd-Carpenter gave the inaugural address at the initiation of the scheme, giving also three subsequent lectures to the students and citizens, and attending a banquet which was arranged by the leading men of Montreal to celebrate the initial inauguration of this movement. The conclusion of his work in the first city which he visited in the Dominion came on the following Sunday when he preached in the cathedral there, the party afterwards traveling to the quaint old city of Quebec, where a two days' visit was spent looking at places of historic interest.

Proceeding westwards by the Canadian Pacific Railway the party came through with few stops to Winnipeg, leaving there after a few hours for Glacier, where they spent one night. From Vancouver, where they arrived about two weeks ago, the visitors proceeded last Thursday to Prince Rupert—a stage in their travels which His Lordship thinks perhaps the most enjoyable of the whole trip through Canada.

"We visited Metlakatla," said Dr. Body-Carpenter in describing his short trip in the more northerly part of the province, "the scene of the labors of the good Mr. Duncan who went in there and worked so faithfully and devotedly in the middle of the last century. As a child I remember well hearing of his work in what we know as the 'Good Indian Village,' and he really did wonderfully well there. In fact, so beloved was he by his people that when he went to Alaska he was followed by six or seven hundred of the Indians whom he had the wit to civilize as well as Christianize. Naturally I was interested in the scene of his labors, and found it quite fascinating to visit the place."

At Prince Rupert His Lordship preached twice during his visit there, and expressed himself as very much interested and struck by the energy of the people and the devotion of the Christian folk whom he had met there. This attribute he had found, he said, to be very general among the people of the West, who seemed to have the spirit of brotherhood and co-operation developed to an unusual degree.

His Lordship will preach in Christ Church cathedral next Sunday, and on Monday will leave for Vancouver, whence he will make his way eastward to Calgary, where he will preach the following Sunday, on Sunday fortnight having an arrangement to preach in Toronto and a week later at New York. This is not his first visit to North America, as eight years ago he delivered a series of six Noble lectures at Harvard, this foundation being endowed by Mrs. Noble in memory of her husband who was greatly attached to Phillips Brooks, Bishop of Massachusets.

Bishop Boyd-Carpenter is intensely interested in the great labor and social questions which are disturbing England at the present time, and says that the great call of this country for men seems strange when such multitudes in England are without work, but that in this respect he saw the force of Professor Marshall's statement anent the labor problem that there was no question of want of employment, the whole point being that the employment was in one place and the men in another. This he had seen for himself in this country; in Winnipeg he had seen a startling sign calling for two hundred men to work on a certain farm, while in England there were thousands of employees willing to present themselves for every job.

As to the position of Socialism in the church to-day, there was no question, His Losdship said, that the Christian Social Union in England numbered among its members many that would be called Socialists, but, while with Lord Salisbury he agreed that everyone held some sort of Socialism in his creed, the rank and file of church opinion would be against extreme Socialism even while avowedly supporters of social amelioration. "The good sense of the English people is a great asset in this matter," said he, "and the Church of England reflects this attitude. The Church of England really incorporates within herself that double tendency of the English people towards freedom, and at the same time a reverent hesitation concerning rapid changes, so that while there will always be a progressive movement toward general improvement yet there will be prudence enough not to sacrifice great moral considerations while promoting material advantage. Many people think that if we go too fast we will weaken the national character, and I myself think that if charity is given too liberally the self-reliance of the people is taken away from them. There is a great incentive to moral exertion in the success which awaits the worker in this country."

When questioned as to his ideas on the sending out of England's poor to this country, His Lordship said that he thought it would be unfair to Canada to dump down a great stream of ineffectives from the Old Land, but that some systematic handling of the matter might make it possible to send out trained men. The educational system in England to-day was ineffective in that it did not devote enough thought to training men in useful professions and occupations which would make them more self-reliant and self-supporting, and there was also too indiscriminate a selection of men for their occupations. Some better supervision, both medical and otherwise, would undoubtedly lead to better and more effective results.

In addition to the numerous publications with which most of the public here are familiar, Dr. Boyd-Carpenter last year, during an enforced holiday, wrote a volume of reminiscences entitled "Some Pages of My Life," which gave him much pleasure in the writing, and which, by the success it has met at the hands of the publishers, Messrs. Williams & Norgate, has given the public even greater pleasure in the reading.

RT. REV. DR. BOYD-CARPENTER.

WELL-KNOWN CIVIL ENGINEER DIED TO-DAY

Edward Mohun, C. E., Pioneer, Who Carried Out Many Important Public Works

The death took place to-day of one of the pioneer civil engineers of British Columbia, Edward Mohun, of 618 Blanchard street, at the age of 74 years. To the older generation of British Columbians he will be remembered as one of those who had a large share in the public works here some years ago.

He was born at Chigwell, England, on September 3, 1838, and educated at Blackheath, England. He commenced his career as assistant engineer in 1858, came to British Columbia in 1863, and for over 50 years has been engaged in engineering, principally for the government.

At the meeting of the road superintendents held here in the spring he was regarded as the Nestor of road builders, and was accorded a warm welcome.

The late Mr. Mohun was the engineer who was successful in planning and carrying out the sewerage system for the city of Victoria. About twenty-one years ago the council called for competitive bids for a sewerage plan for the city. Mr. Mohun's plans were submitted and were accepted from among others in the competition. There was a condition in the acceptance of the plans that the work should be carried out in two years. The late Mr. Mohun fulfilled the contract to the letter. It is his system under which the greater part of the sewerage of Victoria is at present carried out.

Mr. Mohun was a member of the Canadian Society of Engineers and of the Royal Sanitary Institute, also of the American Society of Civil Engineers. He was associated with the American Forestry Association. He was a member of the Union Club and of the Canadian Club of this city.

He passed peacefully away at his residence after a brief illness. He leaves no relatives in this province, but is survived by three brothers and one sister resident in England. The funeral arrangements have not yet been made.

LOCAL NEWS

Grant to Seaman's Institute.—The city council will contribute $100 to the building fund of the Connaught Seaman's Institute, now in course of construction at the corner of Superior and St. Lawrence streets.

o o o

Victoria Spiritualist Society.—The Victoria Spiritualist Society will hold a meeting to-morrow at 8 o'clock. All those wishing to develop their psychic powers are welcome. Meetings are held at the K. of P. Hall.

o o o

Will See Cricket Match.—Rt. Rev. Boyd Carpenter, late bishop of Ripon, who arrived in the city this morning, expressed his intention of attending the cricket match on Saturday between the representative British Columbia eleven and the Australians. The bishop has an added interest in the play in the fact that his nephew, W. J. Peers, of Vancouver, is one of the provincial team.

o o o

School Buildings.—The excavation at the Oaklands school, where rock was encountered, has been completed, and the foundations have been commenced. At Burnside school good progress has been made by Luney Brothers, while at the new High school there is delay anticipated over the delivery of pressed brick. This will cause some handicap to the contractors, Dinsdale and Malcolm, who have already a large share of the work finished.

o o o

To Register Property Owners.—This morning, Mr. Tripp, who is acting local manager in the absence of A. T. Goward, received from the Oak Bay municipality a communication asking that the names of all the property owners on Dunlevy street which is included in the route of the Cadboro Bay car line, the plans for which came before the council on Monday last, be inscribed in a book and sent to the council.

o o o

New Clock Tower.—A new clock tower graces the corner of View and Broad streets to-day. Of graceful proportions and built of dark green metal with excellent ornamental work surrounding the dial, the clock will be a distinct asset in the beautifying of the street, besides serving a very useful purpose. The clock and tower are being set up by Messrs. Shortt, Hill & Duncan, and it stands just outside the door of their large new premises in the Central building.

o o o

The Mecca of the Fruit Grower.—Vancouver Island is the Mecca of the fruit-grower. The suitability of the soil of certain portions of the Island and the excellent results which have been obtained therefrom have attracted people here from all parts of the world. In making these virtues of the soil known no institution has done more than the Vancouver Island Development League, which by means of its excellent booklets has sent out the message to practically every country. Indications of the results attained by this form of advertising are often forthcoming in the shape of letters to the office of the League in the form of applications for particular information, and the fashion of taking up land for the purpose. This morning a communication was received from an English writer who is a practical fruit-grower in the county of Essex who intends coming to Victoria this month to take up land.

Official Visit.—Grand Master Workman Anderson, of Vancouver, will visit Vancouver Lodge, No. 5, A. O. U. W. of British Columbia, at its regular meeting next Friday night. It is expected that there will be a record attendance of members of the three city lodges to welcome the grand master and to hear reports of the progress of the order throughout the province. Special interest attaches to this gathering because it will be the 44th anniversary of the order. There will be 5 or 6 candidates to initiate and the newly-organized degree team of Western Star Lodge will officiate by request.

HEALTH COMMITTEE INSPECTS OFFICES

Looks Over Situation at the Fairfield Block—No Answer From Revelstoke Yet

As soon as the health committee came to order to-day an adjournment was taken to the Fairfield block, in order to look over the property for accommodation of the health department. Aldermen Gleason, acting chairman; Anderson, Dilworth and Baker, the medical officer (Dr. Hall) and Sanitary Inspector Lancaster made the examination, and will report to the city council next Tuesday. The water department has also to be accommodated outside the city hall.

Other matters before the committee was the acceptance of the Velie truck, of which tests were made last week, and some details requiring immediate attention.

The lettergram sent to City Solicitor Robertson on Monday night after the council adjourned, in connection with the registration of agreement holders for the municipal franchise, did not reach him yesterday, and another message was forwarded to-day to Revelstoke.

Notice is published in the press today of the opening of the assessor's office from seven to nine o'clock nightly till the end of the month, in order to receive the registration of householders.

A recent parliamentary census of England and Wales shows that, exclusive of the Universities, there are 468 parliamentary areas.

YOUR WINTER FOOT-WEAR

A SPLENDID DISPLAY OF SHOES AT GORDON'S

Just imagine everything you could desire in shoes for every occasion, gathered together in one comprehensive assortment in one place. This sums up in a few words our display for winter.

Here are styles and leathers to suit every gown and dress—at all times—fashionable footwear famous for its suppleness and faultless fit.

Here, too, are prices that suit. Our shoes spell the only true "economy," for they are unrivalled from the standpoint of beauty, comfort and wearing quality.

"Dorothy Dodd" and other reliable makes, $4.00 to $7.00.

Also a full line of Ladies' Rubbers in black and tan. These are made from the best gum rubber, in all late styles. Per pair

65c to $1.00

Nice range of Felt Slippers with leather heels and soles. Fur top. Black, red and brown.

$1.50 to $2.50

Boys' and Girls' Leggings in tan leather and blue, grey and black corduroys. Really extraordinary values in these useful articles. Per pair

$1.00

Ladies' Bedroom and Boudoir Slippers, in blue, black and tan. These are a splendid offer.

$1.50

739 Yates Gordons Phone 1391

HAVE BETTER DOORS & MILLWORK AND PAY LESS

By Buying Direct from Our Factory for Cash

5-CROSS PANEL DOORS—Make and quality guaranteed, 15 sizes at $1.40
CRAFTSMAN INTERIOR DOORS—Panels square stuck, not moulded, finely finished and machine sanded $1.75
COTTAGE WINDOWS—Very finest quality with fancy design top, $2.75 up; plain top, up from $2.50
CASEMENT SASH, 46 sizes and 10 designs, for each size, up from 85c
Plain, up from 66c
INSIDE FINISH in sets tied in a bundle, no waste, per set 60c
INSIDE DOOR FINISH, one side only ... 60c

WILLIAMS' "GOLD SEAL" ROOFING
1-Ply, per roll of 108 sq. ft. $1.25
2-Ply, per roll of 108 sq. ft. $1.50
3-Ply, per roll of 108 sq. ft. $2.00

ASK FOR CATALOG NO. 19

We sell anyone and ship everywhere. One price to all. Guarantee satisfaction and safe delivery.

O.B.WILLIAMS Co. SASH AND DOORS
1943 FIRST AVE.S.SEATTLE.U.S.A.

Bull Frog Carbon

For the Typewriter will give 150 impressions that you can READ. For pen or pencil, we buy it in large sheets which we cut to the particular size you require. "Bull-Frog" is the King of Carbons. Per box, $4.00. Make a note of it.

SWEENEY & McCONNELL
1010-1012 Langley Street
PHONE 190

FITS CURED TO STAY CURED. Sample bottle and valuable Treatise FREE. Lickley Co., 675 College St., Toronto, Canada.

TODD & HAY
Phone 3247 615 Fort St.

Harriet Road—Six roomed house on lot 50x120. $1,350 cash. Price $4000
Imra Street—Five roomed house on lot 62 1-2x113. $1000 cash. Price $4000
Millgrove Avenue—Three roomed house on lot 50x138. $300 cash. Price $2,100
Obed Avenue—Eight roomed house on lot 50x133. $750 cash. Price ... $5500
Pendergast Street—Six roomed house on lot 47x125. $1500 cash. Price $6500
Qu'Appelle Street—Four roomed house on lot 50x115. $750 cash. Price $2850
Russell Street—Two houses, one 14 rooms and one 7 rooms, on lot 280x120. $16,000 cash. Price ... $48,000
Christmas Avenue—Lot 50x110. $150 cash. Price $600
Pinewood Avenue—Lot 50x140. $675 cash. Price $2000
Haultain Street—Five roomed house on lot 30x150. $500 cash. Price $3250
Oxford Street—Lot 50x120. $675 cash. Price $2000
Avebury Street—Lot 50x129. $500 cash. Price $1300
Denman Street—Lot 44x115. $375 cash. Price $1175
Fernwood Road—Lot 50x129. $725 cash. Price $2200
Grahame Street—Lot 50x130. $700 cash. Price $2100
Gosworth Road—Lot 90x130. $750 cash. Price $2300
Monterey Avenue—Lot 50x120. $575 cash. Price $1700
Oakland Road—Lot 40x120. $250 cash. Price $825
Rockland Avenue—Lot 60x110. $1500 cash. Price $4200
Saratoga Avenue—Lot 50x140. $575 cash. Price $1575
Third Street—Lot 50x120. $450 cash. Price $1200
Vancouver Street—Lot 50x117. $775 cash. Price $2250
Beechwood Avenue—Five roomed house on lot 50x97. $1000 cash. Price $4600
Dunsmuir Road—Six roomed house on lot 60x120. $3000 cash. Price $10,500
Emma Street—Seven roomed house on lot 50x124. $1200 cash. Price ... $5000
Metchosin—Seventeen acres, cleared, new buildings, good view of sea and mountains. Price $10,500

Na-Dru-Co Headache Wafers certainly do make short work of headaches. 25¢ per box.

Direct Importations

of genuine English Oak mounted with superior English plate Articles for the modern home

Although we do not advertise our Genuine English Oakware as often as we should, do not for a moment think we allow this popular line to get low. On the contrary we always keep a goodly assortment, and to-day we suggest the following:

Biscuit Jars
Salt Cellars
Mustard Pots
Waiters
Butter Dishes
Salad Bowls with Servers
Liquor Stands

Shortt, Hill & Duncan Ltd.

Successors to Challoner & Mitchell.
Corner of Broad and View Streets. Phone 675

VICTORIA THEATRE

Friday and Saturday, Oct. 25 and 26.
With Saturday Matinee

Victoria Ladies' Musical Club
Presents
Gilbert & Sullivan's Opera

"H.M.S. Pinafore"

Prices $1.00, 75c and 50c. Gallery 25c.
Seats on sale October 23.

PRINCESS THEATRE

FORMERLY A. O. U. W. HALL
Corner Yates and Blanchard Streets.
Week Commencing Monday, Oct. 21.
The Williams Stock Co. presents
The Funniest of Them All

"Are You a Mason"

Prices—10c, 20c, 30c. Matinee Wednesday and Saturday, 10c and 20c.
Curtain Evenings, 8.15: Matinee, 2.45. Reserved seats on sale at Dean & Hiscock's, cor. Broad and Yates.

Empress

FALLS & FALLS
In Tumbles, Turns and Twists.
GLEN ELLISON
England's Elite Entertainer.
HOWELL & SCOTT
Patterers and Parodists.
PRITZKOW & BLANCHARD
In "A Mixed Affair."
JAMES F. LEONARD & CLARA WHITNEY
In a Touch of Nature, Called "Duffy's Rise."
Twilight Pictures.

MAJESTIC THEATRE

Programme Wednesday and Thursday

"The Chiefs Blanket"
Biograph Headliner.
"Bread Upon the Water"
A Strong Drama.
"Warwick Chronicle"
Topical.
"A Trip to the Muskoka Lakes"
Canadian Feature.
"Two Gay Dogs"
A Breezy Comedy.

Ladies' Winter Suits

Once a customer always a customer.

Y. H. SAMH & CO.

Ladies' and Gent's Tailors
713 Pandora Avenue

廣泰源綢莊
Silk Goods

Sea Grass Furniture and Fancy Inlaid Ebony Chairs.
Visitors welcome.

KWONG TAI YUNE

Lee Block
1622 Government Street

Wellington Coal

For the kitchen. We have our celebrated nut coal at $6.50 per ton.

For the furnace, sack lump at $7.50.

This coal is the best on the market.

Phone 536.

J. E. PAINTER

Dyeing is Easy With MAYPOLE SOAP

Cotton, wool, silk and mixtures all take rich, lustrous, even, fadeless shades when dyed with Maypole Soap. In cake form—no powder to waste and make a muss. No trouble cleaning up afterward, for Maypole Soap does not stain hands or kettle.

24 colors—will give any shade. Colors 10c—black 15c—at your dealer's or postpaid with free Booklet, "How to Dye," from 88
FRANK L. BENEDICT & CO., Montreal.

University School
VICTORIA, B.C.
FOR BOYS

Xmas Term Commences September 11th.
Fifteen Acres of Playing Fields.
Accommodation for 150 Boarders.
Organized Cadet Corps.
Musketry Instruction.
Football and Cricket.
Gymnasium and Rifle Range.
Recent Successes at McGill and R. M. C.
WARDEN:
R. V. Harvey, M. A. (Cambridge).
HEADMASTER:
J. C. Barnacle, Esq.
For Prospectus apply to the Bursar.

KNICKERBOCKER HOTEL

Cor. Madison street and Seventh Ave., Seattle.
A first-class family hotel. Steam heat and private phone in every room. Transient rates, $1.00 per day up.
D. A. GAILEY, Proprietor.

Fireproof
U. S. GRANT HOTEL
SAN DIEGO, CALIFORNIA.
Tariff: $1.50 Per Day and Up
Any Size Suites, Famous Bivouac Grill, Turkish Baths, Wonderful Harbor View.
FOR YOUR WINTER TRIP
J. H. HOLMES, Gen. Mgr.

SOCIAL AND PERSONAL

A. Brignall, of Vancouver, is at the Dominion hotel.

• • •

N. Trotter, of London, is staying at the Empress hotel.

• • •

John Home, of Toronto, is registered at the Empress hotel.

• • •

E. S. Pieper, of Port Alberni, is at the King Edward hotel.

• • •

Paul Denison, of Vancouver, is staying at the Empress hotel.

• • •

H. M. Boddy, of Vancouver, is staying at the Empress hotel.

• • •

S. G. Sumno, of Montreal, is registered at the Empress hotel.

• • •

E. Pearson is a guest at the Empress hotel from Winnipeg.

• • •

F. A. C. Redden, of London, Eng., is staying at the Empress hotel.

• • •

E. C. Young, of Vancouver, is registered at the King Edward hotel.

• • •

A. J. Lovell, of Vancouver, arrived at the Empress hotel yesterday.

• • •

E. C. Trench, of Salt Spring Island, is a guest at the Empress hotel.

• • •

A. J. Larson, of Vancouver, is among the guests at the Empress hotel.

• • •

Ernest Jones, of Tacoma, is among the guests at the Empress hotel.

• • •

C. H. J. Moore, of Montreal, is among the guests at the Empress hotel.

• • •

A. O. Oldershaw arrived at the Dominion yesterday from Montreal.

• • •

Mrs. Clarence Marpole, of Vancouver, is staying at the Empress.

• • •

Mr. and Mrs. Wolfe have arrived at the Empress hotel from Vancouver.

• • •

Miss Ellen C. Giffard, of Baltimore, Ohio, is staying at the Empress hotel.

• • •

Charles Curtis, of Salt Spring Island, is a guest at the Dominion hotel.

• • •

H. H. Sanger arrived at the King Edward hotel from Toronto yesterday.

• • •

Martin Heath, of San Francisco, is registered at the King Edward hotel.

• • •

W. P. Bajus, of Vancouver, is among the guests at the King Edward hotel.

• • •

F. Patterson, of Quatsino, is among the guests at the King Edward hotel.

• • •

Charles R. Stone, of San Francisco, arrived yesterday at the Empress hotel.

• • •

L. A. Matthews, of Vancouver, is among the guests at the Empress hotel.

• • •

C. E. Lucas has arrived in the city from England and is at the Empress hotel.

• • •

Charles Roscoe, of Vancouver, is among the guests at the Dominion hotel.

• • •

J. O. Marsh has arrived from Port Angeles and is registered at the Dominion hotel.

• • •

John A. Pauline has arrived from Bella Bella and is staying at the King Edward hotel.

• • •

K. Wilkinson has arrived in the city from Montreal and is registered at the Empress hotel.

• • •

H. S. Keats has arrived in the city from Portland and is registered at the Empress hotel.

• • •

A. B. Crosby has arrived in the city from Toronto and is registered at the Empress hotel.

• • •

Mr. and Mrs. H. G. Silver, of Edmonton, are among the guests at the Dominion hotel.

• • •

R. M. Fitt has arrived in the city from London, England, and is staying at the Empress hotel.

• • •

Mrs. George Gowland arrived yesterday from Grand Forks and is staying at the Dominion hotel.

• • •

Mrs. A. Davidson has arrived in the city from Edmonton and is staying at the Dominion hotel.

• • •

G. H. Suckling, of Harmony Hall, who has been visiting Edmonton and other points in the Northwest, returned on Monday for a ten days' visit to Victoria.

• • •

Ray W. Jones has arrived in the city from Seattle and is among the guests at the Empress hotel.

• • •

Mr. and Mrs. F. Nicholson have arrived in the city from Vancouver and are staying at the Empress hotel.

• • •

Mrs. F. Sproule, of 2614 Rock Bay avenue, will receive on Thursday of this week and hereafter on the fourth Thursday of the month.

• • •

Mrs. Luttrell, of Paisley, Ont., who has been visiting her sister, Mrs. Hay, in Victoria, for the past two weeks, has left on her return trip to the East.

• • •

The following Victorians recently registered at the office of the Canadian High Commissioner, London: Miss Simpson, Mr. G. Spicer, Lieut. Spicer, Dr. and Mrs. C. J. Fagan, Mr. C. G. Leary and Mr. A. J. Leary

• • •

F. H. Stevens, who has been accountant in the Port Alberni branch of the Royal Bank of Canada, has been transferred to the staff of the same bank in this city. He is succeeded at Port Alberni by J. A. Edwards, of Newcastle, N. B.

• • •

Frank Slavin, the well-known mining engineer, expects to leave to-morrow via Alberni with men and equipment to do development work upon his recently acquired mining property on Elk river, Kennedy Lake district.

• • •

Mrs. Piggott held a large at home yesterday afternoon in the Alexandra Club tearooms, a large number of guests being present. Several tables were arranged for cards, and a number of the ladies, after tea was served, passed the time pleasantly in playing bridge.

• • •

Hon. Thomas Taylor, Minister of Public Works, has returned after an absence of one week in inspecting the Island main roads and trails. While at Comox the minister was banqueted there by political friends, who urged the necessity of a road from Cumberland to Union Bay.

• • •

Grace Elizabeth Fielding, niece of the former Canadian minister of finance, the Hon. W. S. Fielding, and said to be one of Dorchester's prettiest girls, will wed Frederick Francis Flick, manager of the "Little Rebel" company, early next month, as the outcome of a romantic meeting in Halifax last winter.

MAGIC BAKING POWDER
PURE
WHOLESOME
RELIABLE
ECONOMICAL
MADE IN CANADA
E.W. GILLETT CO. LTD.
TORONTO ---- ONT.

IDEAS OF A PLAIN MAN

BY DR. FRANK CRANE

There are those who are willing enough to admit democracy in politics, but whose notion of the intellectual life is one of rigid caste.

There are intellectual snobs.

They look upon a cultured person as a distinct order of creation from the unlettered; just as in certain countries a duke is considered to be of wholly different clay from that of a day-laborer.

There are scientists with an unveiled contempt for any idea of an untrained mind, college men who seem to imagine that one who has not taken a degree in mathematics and Latin has no right to think at all, artists who sneer at common tastes, and literary gentlefolk who conceive the unlibraried mind to be wholly negligible.

Now, when a really great man comes along it is noticeable that he turns to the common people; he passes by the experts and appeals to the vulgar crowd. Socrates conversed with the harness-maker and the courtesan as willingly as with the sophist. Jesus ignored the scholars and directed his message to fishermen. Lincoln preferred the judgment of the people to that of the statesmen.

For wisdom, in the end, is not tested by the arts of the learned but by the instincts of men. The farmer and the blacksmith are quite as apt to be sound and clear upon the great issues of life and destiny as the college professor.

The principle of democracy is as true in thought as in action.

Could snobbery go farther than the remark in Stuart Mill's autobiography, that "a person of high intellect should never go into unintellectual society unless he can enter it as an apostle?"

An old woman was burying her fourth husband. When the grave-digger asked her to choose a spot in the burial ground she said: "Oh, I have been accustomed to lay them in that corner over there."

YOUR KITCHEN SINK

Will always be free from scum, grease and grime if cleaned with

Old Dutch Cleanser

Full directions and many uses on Large Sifter-Can 10c

FOR SALE

CANADIAN PUGET SOUND MILL WOOD

$3.00 double, $1.50 single load. All fir wood. Orders promptly filled.

PHONE 25

The Evening Chit-Chat

By Ruth Cameron

How very, very large are the little things of life!

We were talking the other day about a woman who had carried herself wonderfully through a terrible ordeal of threatened disgrace imminent to the one she loved most dearly, and then had utterly failed in forbearance and graciousness towards a thoughtless but repentant friend, and some one said:

"She is one of those people who are splendid when there is any big occasion to be met but failures in the little relations of life."

Let some big trial, some great test demand their energies, and they immediately rise to the height of the need. But when the great moment is past, and it's just a case of enduring and forgiving the little pin pricks of everyday life, they fail ignominiously.

They are big enough for the big things but not for the little things.

And yet after all who can blame them? For who does not know how very, very large are the little things of life?

How the little annoyances sting us! How the little disappointments loom like life tragedies! How the little temptations to temper and injustice and unreasonableness overcome us! How childishly we give in to the little weaknesses!

"The little ills of life," says Thackeray in one of those wonderful asides that are half the charm of his books, "are the hardest to bear, as we all very well know." What would the possession of one hundred thousand a year, or fame and applause of our countrymen, or the loveliest and best beloved woman—of any glory and happiness or good fortune, avail to a gentleman, for instance, who was allowed to enjoy them only with the condition of wearing a shoe with a couple of nails or sharp pebbles inside of it? All fame and happiness would disappear and plunge down in that shoe. All life would revolve around those little nails."

When a lover in the ecstacy of the wonderful passion says to his beloved, "I would be willing to die for you," she thinks he has expressed the acme of devotion, and only realizes that there is something bigger than being able to make one big sacrifice when she finds that he is not willing to live for her, in other words, that he is not big enough for the little things.

"Help me this day to be big enough for the little things."

How is that for a morning prayer?

Ruth Cameron

FOOD REFORM.

One of the objects of the National Food Reform Association is to encourage really useful and practical lessons on domestic economy in the schools. In the fourth annual report appears a statement by a medical man to the effect that the money spent in so-called cookery teaching in English board schools for the last thirty years has practically been wasted, and each generation has progressed in waste rather than in thrift and domestic economy. He complains that he never yet met with an Englishwoman who could cook potatoes properly—in their jackets. Another correspondent expresses the view that incessant eating has more to do with ill-health than anything else. People, he says, are not really more temperate by temperance legislation, but simply abstain from alcohol and have a perfect orgy in the way of sweets and tea, which he believes are now doing more harm to the nation than alcohol. "We have," he adds, "a great deal of insanity and nerve disease here; it is chiefly amongst the teetotalers." We hope the writer does not wish to convey that the people should indulge more in alcoholic drinks. Incessant drinking would be worse than incessant eating. Emphasis is laid by the report on the waste which commonly occurs in the preparation and cooking of food. The food commodities procured by householders at present would, if properly and frugally utilised, not only provide a better dietetic standard, but would also maintain in comfort a far larger population.—Irish Independent.

A PIANO BARGAIN

Here is your chance. We have a large upright Grand Piano, with a full metal plate, ivory keys and mahogany case. Regular cost of this piano is $550.00. It is practically as good as the day it left the factory. The case has the appearance of a new piano. The tone will satisfy the most critical ear. This piano can now be sold for $375.00. It simply means that you will

SAVE $175

by taking advantage of this exceptional offer. We will sell for $25.00 cash and $10.00 per month.

Montelius Piano House, Limited
1104 Government Street. Victoria, B. C.

Open Daily Until 10 p. m.

SEA GRASS CHAIRS AT $2.50

One would think that it was the beginning of summer to see the way these chairs are leaving us. For the winter evenings, though, these chairs are very suitable for the lounge room, den, and are also quite in place in the bedroom.

PROMPT ATTENTION TO PHONE ORDERS

Phone 2862 P. O. Box 201 — Oriental Importing Coy. — 1601-3 Gov't St. Cor. of Cormorant

P G — QUALITY THE JEWELERS
"What we say it is—It is"

The Oaks of Our City

are a never-failing source of beauty and pleasure, and the Oak and Silver Pieces in our store will be a never-failing source of pleasure to the happy recipients. As a wedding gift nothing could be more appropriate and useful. Salad Bowls, Biscuit Jars, Butter Dishes and Sugar Bowls at prices ranging from $3.00 to $12.00

Pennock & Godfrey Co. Limited
624 Yates St. • • • Victoria, B.C.

Many Ladies Sceptical

IN THE NEW BUILDING OPPOSITE CITY HALL

Many ladies are sceptical as to the real value of Electric Cooking Apparatus. They are prejudiced—and yet few of them have really gone into the matter with quarter the care and solicitude spent over the choice of a new hat. In just ten minutes we can explain, first cost, running cost and actual results in such a manner as will quite convince you that you really ought to use Electricity in your kitchen.

1607 DOUGLAS STREET PHONE 643

HAWKINS & HAYWARD

Dr. Morse's Indian Root Pills

are just the right medicine for the children. When they are constipated—when their kidneys are out of order—when over-indulgence in some favorite food gives them indigestion—Dr. Morse's Indian Root Pills will quickly and surely put them right. Purely vegetable, they neither sicken, weaken or gripe, like harsh purgatives. Guard your children's health by always keeping a box of Dr. Morse's Indian Root Pills in the house. They 81

Keep the Children Well

Just What You Want for Rainy Evenings

$52

ALL OF THE LATEST IMPROVEMENTS

$52

PLAYS ANY DISC RECORD

A Complete Hornless Gramophone

In Quarter Sawed Oak

Cabinets to Match at $18

EASY TERMS

This is the lowest priced Hornless Gramophone that is complete with lid to shut in the scrape. You will be astonished at its tone and quality.

A TEN DOLLAR BILL WILL WORK WONDERS

Gideon Hicks Piano Co.

VICTOR DEPARTMENT — OPPOSITE POST OFFICE

Y. M. C. A. NIGHT SCHOOL

Term Opens Oct. 21st, 1912.

COURSES OFFERED

	Fee 6 months.
Advertising	$20 00
Arithmetic	5 00
Architectural Drafting	15 00
Bookkeeping	12 00
English for Foreigners	7 00
Grammar and Reading	7 00
Advanced Mathematics	10 00
Mechanical Drawing	15 00
Penmanship	6 00
Plan Reading and Estimating	10 00
Salesmanship	30 00
Show Card Writing	22 50
Shorthand	13 00
Typewriting	13 00
Spelling	3 00
Boys' Elementary School	10 00

Special Rates for Group Courses.

Y. M. C. A. Educational Membership 3 00

See Educational Secretary.

Blanchard and View Sts.

Y. M. C. A. Phone 2980

Buyers Should Note These Lots

50 ft., Oak Bay avenue. Price $5500

Double corner, Oak Bay avenue ... $12,000

51 ft., Oak Bay avenue. Price $5000

Corner, Fort St. $3500

48 x 180, Hampshire south $2000

50 x 180, Hampshire south $1750

50 ft., Hampshire south. Price $1500

2 lots, Pleasant Ave. Each $1700

2 lots, Davie, south. Price $4400

50 ft., Florence St. Price $1250

50 ft., Charlton St. Price $1100

2 lots, Heron St., adjoining Uplands. Price $3150

50 x 140 ft., Hulton St., north, close to Fort. Price $1500

Half acre, Monterey, close to Shoal Bay. Price $3500

60 x 110 to lane, Newport Ave. .. $2500

Corner St. Charles and Ross streets, 56 x 117. Price $2250

Third of acre, St. Louis. Price $3500

Corner Transit and Cookman .. $1700

50 x 162, Transit Road. Price $2100

We have a large listing of houses of all sizes and descriptions.

Cadboro Gardens

Fine lots in this subdivision left at $1200 each. These are double lots averaging 100x110, and the view from most of them is superb. They are sold on very easy terms.

H. F. PULLEN

2056 Oak Bay Ave.

Phone 3543

SAANICH IS GROWING FAST

DEVELOPMENT OF WHOLE PENINSULA

Transportation and Good Roads Principal Necessities of That District To-day

The Saanich peninsula, dependent on Victoria, and to a large extent, though not as largely as it ought, supplying Victoria with the necessaries of life, is rapidly developing. The general opinion is that there will be a zone five miles from the city hall in which suburban conditions will obtain, and the remainder of the district will be devoted to agriculture. No clearer indication of the line of demarkation which is to separate the two zones can be found than in the conflicting elements which govern the municipality of Saanich, the controlling authority for the whole of the southern end of the peninsula. The northern end is a farming community without anything in common with the suburban areas of Victoria, where rapid development is taking place, while between them lies a fringe of semi-suburban land, whose owners are not unwilling to have the advantages of an urban population, but scarcely willing to pay for it. With the exception of the town of Sidney, the whole of the northern area, now an unorganized district, is rural in type, and for that reason a proposal was launched some months ago to incorporate Sidney as a separate municipality. Good roads and transportation are the crying needs of the whole peninsula. The municipality in the south, and the government in the northern part are improving the thoroughfares, although a good deal wants doing in places along roads where the broad tyres of automobiles have cut a rut in the soft earth, and the removal of projecting stones is necessary. A few more signs on the cross roads would be excellent for visitors, and would help to guide many who are now puzzled at the road intersections. The Victoria automobile club could help the local authorities in this regard considerably.

The day has come at last for permanent work on the roads of the district which are of a suburban character, and the letting of the contract for three roads this year is the beginning of what will shortly prove a big improvement in the suburban portion of the district.

The improvement of the whole main road from the end of Quadra street, at the city boundary to Royal Oak, is one which is strenuously sought, and which would mean much for the district. If the road was newly macadamized, and the grade by the pumping station reduced by a small fill, it would make a splendid highway along which there is always a great deal of travel. For scenic advantage the peninsula has much to commend it.

Commercial development is going on, the sawmill at Sidney, and the cement works at Tod Inlet, both being examples of industrial activity which will be increased as time goes on.

The transportation problem is to be solved by the Saanich extension of the B. C. Electric Railway and the improvement in Victoria & Sidney Railway. The prospect of these factors has advanced property in Sidney, assisted by reports that the V. & S. is to pass into the hands of other interests.

TO EXTEND TIME.

Automobile Association and Provincial Government Petition for Extension for Foreign Cars.

To request the federal government to extend the time under which foreign motors may be allowed entrance into this country is the joint object of the Victoria Automobile Association and the provincial government. At present the customs regulations provide for the deposit of a substantial bond for the return of cars into the States and the time limit is only one week.

The average tourist to this province, however, wants more than one week in which to see the beauties of British Columbia and in which to taste of the hospitality of its people. Representations have been received from many motor associations in the Pacific states, in which it is stated that the extension would mean a larger number of tourists for this country. It is only a matter of departmental regulation and it is believed that no objection can be made to the time limit in British Columbia as is now done in Ontario and Quebec.

The point is, for this province, naturally an important one, as visiting tourists spend large sums of money here and everything that expedites the traffic means added revenue. Mr. Thomson, the engineer in charge of Strathcona Park, endorses the movement enthusiastically as he believes that added facilities such as the measure would provide, would bring many more tourists to the park.

Dance at Sidney Friday night.

KILLED BY TROLLEY CAR.

New York, Oct. 23.—Trying to save the life of his daughter, who had strayed into the path of a trolley car speeding down a Lexington avenue hill late last night, Samuel Goldfeder was struck and fatally injured and the girl instantly killed. While the two bodies lay under the wheels the mother and wife of the two stood among the spectators watching transit employees trying to lift the car. As the mangled bodies were drawn forth she recognized them and fell unconscious and to-day lay in a serious condition on a hospital cot adjoining the one upon which her husband was lying.

McClary's

"Kootenay" Steel Range is an ornament to any kitchen, as well as a wonderful cooker and baker

Kootenay Steel Range

Made specially to burn B. C. Fuel. Repairs when necessary always in Stock at Vancouver.

WOMEN STORM BUTCHER STALLS

High Price of Meat Results in Riot in Berlin Municipal Market

Berlin, Oct. 23.—Hundreds of Berlin housewives joined in a wild riot today because the butchers in the municipal markets refused to handle meat imported so as to reduce the cost of living.

The principal troubles occurred in the Wedding district, which is entirely inhabited by working people. Hundreds of women who went to the municipal market hoping to profit by reduced prices, found that the butchers had agreed not to deal in meats imported by the municipality. They stormed the butcher stalls, seized all the native-raised meat, trampled it on the ground and fought with the butchers. The police were forced to close the market to stop the riots.

The municipality declares its intention of punishing the butchers by cancelling their licenses.

AGRICULTURAL EXPERTS.

Australian Commission Has Completed Tour of the United States.

Washington, D. C., Oct. 23.—An Australian commission of agricultural experts, after an inspection tour of the United States, has completed a report which will be mailed to the home government virtually recommending the adoption of American methods of exterminating cattle tick. The commission now here in consultation with department officials is headed by Percy Cowles, chief inspector of the Australian department of agriculture.

TWO BURNED TO DEATH.

Bulh, Minn., Oct. 23.—A policeman who was taking Mrs. Nicholas Mattson to jail on a charge of drunkenness, stopped at a school for her fifteen-year-old son to go home and care for her other two children. The boy, finding the house cold and the children crying, lighted a big fire in a grate. He then went out to procure something to eat, and returning, found the house burned to the ground and in the ruins the charred bodies of his brother and sister, aged respectively three years and eleven months.

SELF-CONFESSED MURDERER.

Indianapolis, Ind., Oct. 23.—Frank Willie Smith, a negro, to-day confessed to the police that he killed Frank Foxall and Philip Lepper, white, near the state fair, October 2 last. The negro was arrested in Louisville and returned here. Smith, in his confession, said the white men called him names and began shooting.

DRINK CURE A MIRACLE?

No, Just Sound Science.

Many drunkards are sent to jail when what they need is medicine. Drink has undermined their constitutions, inflamed their stomach and nerves until the craving must be satisfied if it is not removed by a scientific prescription like Samaria.

Samaria Prescription stops the craving, restores the shaking nerves, builds up the health and appetite and renders drink distasteful, even nauseous. It is odorless and tasteless and dissolves instantly in tea, coffee or food. It can be given with or without the patient's knowledge.

Read what it did for Mrs. G. of Vancouver:

"I was so anxious to get my husband cured that I went up to Harrison's Drug Store and got your remedy there. I had no trouble giving it without his knowledge. I greatly thank you for all the peace and happiness that it brought already into my home. The cost was nothing according to what he would spend in drinking. The curse of drink was putting me into my grave, but now I feel so happy and everything seems so different and bright. May the Lord be with you and help you in curing the evil. I don't want my name published."

Now if you know of any unfortunate needing Samaria treatment, tell him or his family or friends about it. If you have any friend or relative who is forming the drink habit, help him to release himself from its clutches. Write to-day.

A FREE TRIAL PACKAGE of Samaria Prescription with booklet giving full particulars, testimonials, price, etc., will be sent absolutely free and postpaid in plain sealed package to anyone asking for it and mentioning this paper. Correspondence sacredly confidential. Write to-day. The Samaria Remedy Co., Dept. 75, 49 Colborne St., Toronto, Canada; also for sale at Hall & Co.'s Drug Store, corner Yates and Douglas Streets, Victoria, B. C.

WHO'S YOUR TAILOR?

A GREAT NUMBER OF THE BEST PEOPLE OF THIS CITY HAVE SELECTED

The House of Hobberlin, Limited

"Tailor to the Canadian Gentleman," WHY NOT YOU?

We Offer During This Great BLOCKADE SALE

1000 SUIT and OVERCOAT Patterns at from **$20 to $35**

A Clear Saving of from $10 to $20

This Is The Reason

Our Loss and Your Gain

Positively all the newest Ideas in Tailor Craft. We fully warrant every suit to fit and retain shape for ONE YEAR

Don't Forget the NUMBER **720 YATES ST.** Just Around the Cut Off

HEAVY FIGHTING IS IN PROGRESS

(Continued from page 1.)

The capture of the heights near the town of Novipazar after stubborn fighting is regarded as an important victory for the Servians.

Details of the Servian casualties have not been given, but they are not believed to have been heavy.

Extraordinary scenes were witnessed in the towns and villages of Old Servia when they fell into the hands of the Servian troops. The invaders were greeted with open arms and tobacco and refreshments were pressed upon the soldiers by the inhabitants who placed everything they possessed at the disposal of the military authorities.

Greeks Report Victory.

Athens, Oct. 23.—The Greeks yesterday afternoon attacked the Turkish guards in the defiles of Sarandaporo river on the road from Elassona to Servia. They met with vigorous resistance.

General P. Danglis, the commander of the Greek army, sent a dispatch about yesterday's battle to the war office from the Turkish village of Desanitza, timed 9.30 last evening, saying: "Our troops have approached the Turkish position and remain there. Only darkness stopped the battle, which will be resumed to-morrow morning."

The Greek army defeated the Turkish troops this morning beyond Elassona, after a vigorous, attack and the Turks are new retreating to the town of Servia, according to a dispatch from Crown Prince Constantine of Greece, commander-in-chief of the Greek army.

The Crown Prince telegraphed that the Turkish army, composed of twenty-two battalions of infantry and six batteries of artillery, was compelled to abandon its position and retire before the Greek onslaught. The order has been given for a general pursuit.

The Crown Prince has established his headquarters at Khan-Hadjigogo.

Sultan and Czar.

New York, Oct. 23.—A cable dispatch from Paris contains the following account of the Balkan war:

"When the Sultan of Turkey gave orders for army mobilization he sent to the Czar of Bulgaria a sack of millet with the following letter:

"'Ferdinand Effendi, mobilize if you like, but be assured that there are as many soldiers in Turkey as there are grains of millet in this sack. Now, if you wish, declare war.'

"The Czar's reply was in kind. He sent a very much smaller sack filled with tiny grains of a most virulent red pepper of the country. With it went the following dedication: 'Dear Sultan: The Bulgarians are not numerous, it is true, but be assured that to stick your nose into their affairs is like sticking it into our national condiment. Try it and see; they'll sting you so sharply that the whole of Asia will not be able to save you.'"

FIRE DESTROYS EVAPORATOR.

Lucknow, Ont., Oct. 23.—John Joyn's apple evaporator was burned to the ground. The loss is about $18,000, with no insurance.

We Are Building Hardy Bay Chicken Farms

HOME AND CHICKEN HOUSES—50 CHICKENS

$10 CASH | On a Five Acre Farm | $10 PER MONTH

The Western Farming and Colonization Company LIMITED

VICTORIA BRANCH, 521 Sayward Block. Phone 2988.

General Offices: 5 Winch Bldg. Vancouver, B. C.

Matting

In all colors, per yard,

10c

15c

20c

This Matting is very healthy for the bedroom.

Lee Dye & Co.

Cormorant St., Next to Fire Hall,

Ladies' Dressmaker on Premises.

STEEDMAN'S SOOTHING POWDERS FOR CHILDREN

RELIEVE FEVERISH HEAT, PREVENT FITS, ETC. and preserve a Healthy state of the Constitution. These Powders contain NO POISON.

FRECKLE-FACE

New Remedy That Removes Freckles Or Costs Nothing.

Here's a chance Miss Freckle-Face, to try a new remedy for freckles with the guarantee of a reliable dealer that it will not cost you a penny unless it removes the freckles, while if it does give you a clear complexion, the expense is trifling.

Simply get an ounce of othine—double strength, from D. E. Campbell, and one night's treatment will show you how easy it is to rid yourself of the homely freckles and get a beautiful complexion. Rarely is more than one ounce needed for the worst case.

Be sure to ask for the double strength othine, as this is the only prescription sold under guarantee of money back if it fails to remove freckles.

NOTICE TO ELECTORS

Those wishing to qualify to vote as Householders and Licensees at the next municipal election, who are not in a position to make the declaration in the Assessor's Office within the usual office hours, will have the privilege of making said declaration in the Assessors Office between the hours of 7 o'clock and 9 o'clock in the evening of every day in the week, for the remainder of the month of October instant, excepting Saturday, Sunday and Monday next (Thanksgiving Day), as the said office will be opened during these hours for that purpose.

WELLINGTON J. DOWLER,
C. M. C.

Victoria, B. C., City Clerk's Office, October 23rd, 1912.

MUNICIPALITY OF ESQUIMALT, B. C.

PUBLIC NOTICE IS HEREBY GIVEN that the offices of the Municipal Council of Esquimalt, situated at the rear of Lampson Street School, are now open for business during

Office Hours, 9 a. m. to 5 p. m.
Saturdays, 9 a. m. to 1 p. m.

By Order of the Council.

THOMAS SHEPHERD,
C. M. C.

Box D., Thoburn P. O.

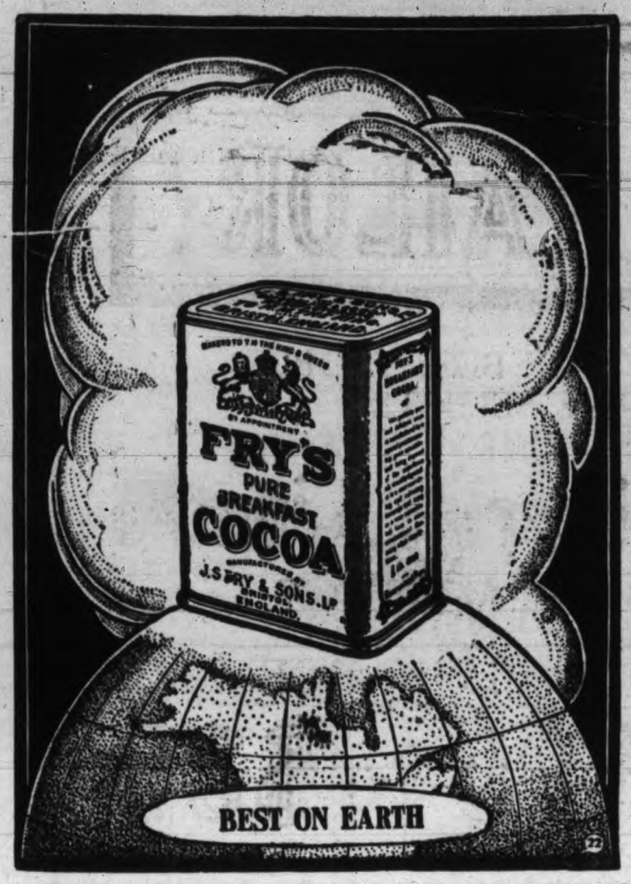

OUR LETTER BOX

NOTICE TO CORRESPONDENTS.

Letters for publication in Daily Times must be received before 10 a. m. When received after that hour they will go over until next day.

While unobjectionable anonymous communications will be published, the name and address of every writer of such letters must be given to the editor.

ESQUIMALT HOUSEHOLDERS.

To the Editor: In the Times of last evening appeared a report of proceedings at a council meeting recently held at Esquimalt in which reference is made to an opinion alleged to have been given by me to Mr. McAdam, one of the councillors of the new municipality, on the right of householders to vote at the next municipal election to be held for Esquimalt. In view of the report as given in your columns it is only fair that publicity be given to my version of what occurred at the interview with the councillor, and if Mr. McAdam chooses to contradict what I am about to state I am quite content that his contradiction be accepted at its true value.

A gentleman called on me a few days ago who stated that he was one of the new councillors for Esquimalt and who appeared to be somewhat perturbed over a rumor that had reached him to the effect that householders were not entitled to vote at the January municipal election in Esquimalt. I informed him that the solicitor for the municipality was the proper person to whom to apply for advice, and he then stated that the municipality had no solicitor as yet and that he merely wished to have my view on the matter as undoubtedly a similar question had arisen in the case of other newly-formed municipalities.

I then read over to the councillor, clause by clause, the declaration required to be made by householders in township municipalities, laying special emphasis on clause 4, which reads:

"That I have paid directly to the said municipality all rates, taxes, or assessments which are not directly chargeable to land and which amount is not less than two dollars, due by me to the said municipality for the current year, other than water rates or taxes or license fees for dogs," and pointed out that as there were no taxes legally due to the corporation of Esquimalt for the current year no one could truthfully make the above declaration and consequently no householder could vote at the January election. I also pointed out that as this declaration had to be made, subscribed and delivered to the proper officer in the month of October, a householder in a municipality that was incorporated in November or December could not have his name inserted in the voters' list for the January election following, and a householder in Esquimalt, which was incorporated in October, was in no better position than was a householder in a municipality incorporated in, say, the month of December.

I also informed the councillor that the road tax of two dollars could not be imposed or collected by the municipality until a by-law had been passed and that a householder could not truthfully make a declaration that he had paid his poll-tax until such a by-law had been passed and the tax became legally due to the corporation. As a matter of fact, a householder cannot qualify to vote at the 1912 municipal election unless the municipality was incorporated on or before the 1st day of January, 1911.

J. P. McLEOD.

Specialist Did Skin Trouble No Good

Very Itchy and Disfiguring. Got a Little Cuticura Soap and Ointment and Was Cured.

"For two summers I suffered with skin trouble on my arms, and on my legs from my knees down. My arms were badly disfigured, and I kept them covered. It came like the hives, and was very itchy. I consulted a specialist, who gave me medicine, as well as an ointment, but seemed to do no good. It was beginning to appear on my face.

"I got a little Cuticura Ointment and some Cuticura Soap. The first touch of Ointment seemed to relieve, and before the Cuticura Ointment was finished I was cured. I have not the least sign of trouble. I think it would have spread over my whole body if Cuticura Soap and Ointment had not cured me. I am delighted with them, and do feel pleased to think I have something I have confidence in. I tell all my friends about them, and I think Cuticura Ointment is the best I ever saw." (Signed) M. J. Boddy, 73 McCaul St., Toronto, Dec. 22, 1910.

Cold-Sore Began to Heal With First Use of Cuticura Ointment.

"Cuticura Ointment cured a very bad cold-sore that gave me hours of severe pain and loss of sleep. I tried lots of other remedies but nothing did me any good till I tried Cuticura Ointment, and from the very first application it began to heal and now there is not even a scar left." (Signed) Mrs. W. Boyce, Mermaid Farm, P.E.I., Jan. 8, '11.

For more than a generation Cuticura Soap and Cuticura Ointment have afforded the speediest, safest and most economical treatment for skin and scalp troubles, of young and old. Although they are sold by druggists and dealers everywhere, a liberal sample of each may be obtained free, from the Potter Drug & Chem. Corp., sole props., 57 Columbus Ave., Boston, U. S. A.

DEATH BY DROWNING.

Body of Man Found on Rocks at Fraser Road Identified As That of Thomas Moss.

The body of the man found washed up on the rocks at the foot of Fraser Road, Esquimalt, Monday morning, was identified yesterday by Frank Clegg, of the firm of Alvo von Alvensleben, Ltd., as that of Thomas Moss, formerly a real estate salesman. The body was identified by the clothing, it being the same, said Mr. Clegg, as that which deceased wore when last seen alive by him.

Further identification was given by the name in the clothing. At the inquest yesterday Mr. Clegg said that he believed the deceased had a wife and family residing in California. He knew of no relatives here. The medical evidence went to show that deceased died from drowning, and that one leg was broken, but there was no evidence to show how this had happened. The jury returned a verdict in conformity with the medical testimony.

"IT'S THE CLIMATE."

N. S. W. and New Zealand Hens Win Egg-Laying Competition and Will Not Go Home.

An egg laying contest has just been brought to a conclusion under the auspices of the B. C. Poultry Association and the Vancouver Exhibition Association. The results were distributed between the northern and the southern hemispheres, New South Wales and New Zealand hens capturing the first two prizes. Dr. W. H. Medd's white Leghorns from Mt. Tolmie were third, and every other prize was won by hens from the vicinity of Victoria. There were exhibits from twelve other centres, mostly mainland points. The winning hens have been purchased to go to Ottawa, and the winners of the second prize will come to Victoria.

J. S. Terry, of the livestock branch of the department of agriculture, is preparing for a second contest. It will be held this winter in Victoria. Full information regarding it can be had at the provincial government offices. The winning list from the competition just closed is as follows:

Class I.

First prize, $100—Pen No. 2, White Leghorns, Mr. J. Stewart, Berowra, N. S. W., Australia.

Second prize, $50—Pen No. 9, Ranguiru Egg Farm, Otaki, New Zealand.

Third prize, $25—Pen No. 10, White Leghorns, Dr. W. H. Medd, Mt. Tolmie, Victoria.

Fourth prize, $10—Pen No. 19, White Leghorns, Mr. E. T. Hanson, Cowichan Station.

Class II.

First prize, $100—Pen No. 33, Rhode Island Reds, Mr. A. E. Smith, Maywood P. O., Victoria, late of Edmonds, B. C.

Second prize, $50—Pen No. 38, White Wyandottes, Mr. G. Adams, Box 840, Victoria.

Third prize, $25—Pen No. 31, Rhode Island Reds, Mr. J. J. Dougan, Cobble Hill.

Fourth prize, $10—Pen No. 26, Barred Plymouth Rocks, Mr. V. Cleeves, Sannichton.

HAD MAJORITY OF OVER TWO THOUSAND

J. T. Turriff, M. P. for East Assiniboia Annihilated the Tories of His District

J. G. Turiff, member for East Assiniboia who, with Mrs. Turriff is visiting the city, is one of the doughtiest warriors in the Liberal ranks and is a most effective and resourceful debater. He is in his element when questions affecting the west arise and it is then that his political opponents find him a formidable adversary. His speeches in the House of Commons during the reciprocity debate were exceptionally strong and, no doubt, considerably contributed to the huge majority of 2,200 he subsequently rolled up in East Assiniboia. Perhaps no man in the House of Commons has a wider knowledge of conditions in the prairie provinces, much of which was gained as commissioner of Dominion lands from 1898 to 1904.

Mr. Turriff is a man of strong views and does not mince matters in his speeches in the House. He believes that reciprocal trade relations between Canada and the United States are inevitable, the Dominion's rapid development, especially in the west, making this a vital necessity. This country must have more markets for what it produces and it cannot ignore the illimitable one at its very door.

Mr. Turriff describes Sir Wilfrid Laurier's tour of Ontario as a sustained triumph. "What impressed me particularly," he said, "were the numerous banners I saw bearing the significant legend: 'We are back again.' Sir Wilfrid is in splendid health and spirits and is heartily enjoying himself. Other shoulders are now bearing the burdens of state and the resignation of Mr. Monk with the unrest it implies has made the premier's load a very heavy one."

Mr. Turriff has been in public life, with a few years' interruption, since 1884, when he entered the local legislature as the member for Moose Mountain, now one of the constituencies of Saskatchewan. He was the representative of that district for seven years. In 1891 he ran against Hon. E. Dewdney, then minister of the interior. He was commissioner of Dominion lands from 1898 to 1904, when he was elected to the House of Commons.

INVITATION TO THEATRE.

C. Denham Proffers Invitation to Australian Cricket Team for Monday Next.

In connection with the forthcoming visit of the Australian cricketers who are to arrive on Friday next, the following letter has been sent to the visitors' captain by Manager Denham of the Victoria theatre:

S. E. Gregory, Captain Australian Cricket Team.

Dear Sir:—I have great pleasure in extending an invitation to the Australian cricket team to attend W. H. Brady's great comedy success, "Bought and Paid For," on Monday evening, October 28, at the Victoria theatre at 8.20.

Acceptance of same will greatly oblige.

Yours very truly,
C. DENHAM.

THE PASSING SHOW

Majestic Theatre.

A good variety of high-class pictures is on the bill to-day and Thursday. "The Chief's Blanket" shows how, when a great chief's body is placed at the burial ground, his sacred blanket is placed over it and a sentinel is left to watch that this, his last resting place, is not desecrated. In this picture a mountain outlaw appears and succeeds in stealing the blanket, having given the sentinel doctored whiskey. When the Indians discover this they exile the unfaithful sentinel until he can recover the blanket. "Bread Upon the Waters" is the dramatic story of an ex-convict and his battle against society. It tells the human side of the unequal struggle for existence. "The Warwick Chronicle" is more than ordinarily interesting. "A Trip to the Muskoka Lakes in Northern Ontario" is full of beautiful scenery. "Two Gay Dogs" depicts the comical experiences of two amusement park revellers and their wives. It is a laughable, breezy, summer comedy.

The Empress Theatre.

There are many amusing situations in the little comedy entitled "Duffy's Rise," which James F. Leonard and Miss Clara Whitney are producing at the Empress theatre this week. The sketch deals with the sudden rise to riches of an Irishman who looks back with regret to the days when he carried the hod and takes ill to the noveau rich ideas of his wife.

Glen Ellison, an entertainer who is making his second appearance at the Empress theatre, is winning much applause with his song numbers and clever impersonations.

Two comedy acrobats and gymnasts, Falls and Falls, present a lively act. The two men are capable performers and have some amusing tumbling feats, which add much to the interest in the act.

Pritzkow and Blanchard have a musical and comedy melange which is interesting. The act is billed as "A Mixed Affair," and it is all that, for it includes a variety of things from witty dialogue to monologue, and solos and duets.

Howell and Scott, two Hebrew comedians, have a good line of humor and sing some bright parodies which amuse.

In addition to the pictures shown by the Empresscope, another series of baseball slides of scenes during the recent series between the Boston and New York baseball teams are being shown.

"Bought and Paid For."

The characters in George Broadhurst's sensational comedy drama, "Bought and Paid For," which William A. Brady, Ltd., will present at the Victoria theatre Monday and Tuesday, October 28 and 29, are most attractive, chiefly because they belong to the middle class which works for its living and measures its income in combination of two figures—and figures generally quite small. Again, the telephone girl is the heroine of the story, though in quite another way from that in which she figures in other plays. Here she meets a multi-millionaire, successful business man and financier, and agrees to marry him, though she is not sure she loves him. He wants to honor and protect her, and though not certain that he loves her in just the way she wants a man to love her, he believes that ultimately love will come for both, and sure enough it does later and they begin life anew. A cast of uncommon note will interpret the roles.

Since placing this beautiful seafront property on the market three weeks ago, we have disposed of a great part of it. The demand continues heavy. Many inquiries are received every day. In a short time there won't be one of these quarter acres available at first prices. The development of Esquimalt's harbor facilities and railway operations are boosting this property now. With the grading of roads and the installation of the Esquimalt Water Works Company's system complete the demand will far exceed the supply. Then watch values climb.

PRICES $600 UP

TERMS: Fifth Cash, Balance 6, 15, 18, 24 and 30 Months.

ISLAND INVESTMENT COMPANY

Island Investment Company, Ltd.

Agents for Pacific Coast Fire Insurance Co. SAYWARD BLOCK, Tel. 1494

Branches 29-30 Charing Cross, London, Eng.; 431 Homer St., Vancouver.

MORE AWARDS.

H. R. H. Duke of Connaught Supplements Bronze Medals for School Children.

H. R. H. Duke of Connaught, governor-general of Canada, has donated twelve supplementary bronze medals as prizes to some of the schools of the province. The medals are to serve as momentoes of the recent visit of the governor-general's party, and are given to the students standing first in the entrance examination in those schools where bronze medals were not awarded in July. In those places where bronze medals were given in July the supplementary medals are awarded to the second pupils on the list. The awards are as follows:

Victoria—Harry Cross (George Jay school.)

Kamloops—Doris M. Sterry.

Kelowna—Mary Day.

Nanaimo—Rowena Peto.

Nelson—Isabel D. Forin.

New Westminster—Beatrice M. Knowdell (Girls' Central).

Penticton—Irene A. H. Huntley.

Prince Rupert—Edna J. Jeffrey.

Summerland—Edith A. Bristow.

Vancouver—Mamie M. McCarthy (Alexandra School).

Vancouver, North—Laurie M. Gibbon.

Vernon—Georgiana MacKinnon.

Y. M. C. A. MEETINGS.

New Literary Class Being Started—Important Football Meeting.

There will be a special meeting of the football enthusiasts of the local association held in the Blanchard street building this evening, when all players and those interested are requested to attend. The meeting will be held in the Old Reading Room at 8.30 prompt.

A literary class is being started at the Y. M. C. A. This has no connection with the educational course as outlined by Mr. Raymond, but is the outcome of individual endeavor among a certain section of the members. The idea is to hold a class once or twice a week and during each session to make acquaintance with some of the best English classics, to form a basis for a really good course of reading in English literature. It is hoped that many of the members will see their way clear to join this useful organization.

The next meeting of the harriers will be held to-morrow evening as usual.

Good music, good floor, good supper, at Sidney, Friday night.

WEATHER BULLETIN.

Daily Re[illegible] arranged [illegible] the Victoria Meteor[illegible] easy ter[illegible]ent.

Victoria, Oct. 23.—5 a.[illegible] are conditions are low over the [illegible] and the Canadian western provinces. [illegible] area is moving inland and is centra[illegible] in Alberta with a trough of low pressure stretching southward to Arizona. Further east the barometer is high over the great lakes and the adjoining states. Heavy rain has fallen on the Pacific slope and temperatures are lower. In the prairie provinces the weather continues fair and cold.

Forecasts.

For 36 hours ending 5 p. m. Thursday.

Victoria and vicinity—Southerly and westerly winds, chiefly cloudy, with rain.

Lower Mainland—Light to moderate winds, continued unsettled, with rain or sleet.

Reports at 5 a. m.

Victoria—Barometer, 29.68; temperature, 42; minimum, 40; wind, 8 miles S.; rain, .24; weather, clear.

Vancouver—Barometer, 29.66; temperature, 42; minimum, 40; wind, 4 miles S. E.; rain, .38; weather, clear.

Kamloops—Barometer, 29.54; temperature, 36; minimum, 36; wind, 4 miles E.; weather, part cloudy.

San Francisco—Barometer, 30.02; temperature, 52; minimum, 52; wind, 6 miles W.; rain, .12; weather, clear.

Edmonton—Barometer, 29.32; temperature, 32; minimum, 32; wind, 4 miles W.; rain, .02; weather, cloudy.

Winnipeg—Barometer, 29.90; temperature, 36; minimum, 32; wind, 24 miles S.E.; weather, clear.

Victoria Daily Weather.

Observations taken 5 a. m., noon and 5 p. m., Tuesday:

Temperature.

Highest	52
Lowest	41
Average	46

Rain, .11 inch.

Bright sunshine, 2 hours 6 minutes.

General state of weather, cloudy and showery.

NOTICE.

Navigable Waters' Protection Act.

TAKE NOTICE that the Hinton Electric Company, Limited, of Victoria, British Columbia, are applying to His Excellency, the Governor-General of Canada in Council, for approval of the plans of work and description of the proposed site thereof to be constructed in Victoria Inner Harbor, Victoria, British Columbia, and being part of and in front of the lands known as Lots Ten (10) and Eleven (11) of Lot Ten (10) Block C, Constance Cove Farm, Victoria District, according to a map or plan filed in the Land Registry Office at Victoria, British Columbia, and there No. Eleven hundred and sixty-five (1165), and have deposited the area and site plans of the proposed works and a description thereof with the Minister of Public Works at Ottawa and a duplicate thereof with the Registrar of Titles at Victoria, British Columbia, being the Registrar of Deeds for the District in which such work is proposed to be constructed, and that the matter of the application will be proceeded with at the expiration of one month from the time of the first publication of this notice in the Canada Gazette.

HINTON ELECTRIC COMPANY, LIMITED.
By Jackson & Phelan,
Their Solicitors.
Dated this First day of October, 1912.

Evening Clothes

SKILL of no ordinary kind is required in the making of Dress Suits and Frock Coats. The shoulder-shaping and the draping of the garment call for the artistic skill which only the few possess.

Semi-ready Evening Clothes have long held their pre-eminent place because the makers are tailors who work year in and year out on this particular work. They are proficient and efficient.

Because of their skill and efficiency we can sell Semi-ready Dress Suits at $25 and $30 that would cost twice as much and yet not possess half the quality of make by the once-in-a-long-while tailor.

Dinner Jackets (Tuxedos) at $20. Dress Suits, $25, $30, $35 and $40. Frock Coat and Vest, $20, $25 and $30. Finished to your exact measure in an hour—delivered promptly, guaranteed.

MEARNS & FULLER
Corner Douglas and View Streets

STORES FOR RENT

At the corner of Camosun and Pandora streets, several nice stores at very reasonable rents. Apply to

R. S. DAY and B. BOGGS

TELEPHONE 30.

Members Real Estate Exchange.

620 Fort Street, Victoria — Established 1890

Pandora St.

60 FEET

Between Douglas and Broad

10½ Ft. Alley on One Side

$1,000 Per Front Foot

Western Dominion Lands & Investment Co., Ltd.

With which is incorporated

Bevan, Gore & Eliot, Ltd.

Cor. Fort and Broad Streets.

Phone 2470-2471.

Uplands Car Line

DUNLEVY STREET, several fine lots, good view of water.

Price $1500

You had better hurry if you want these.

HICK & FRASER

1503 Douglas Street Opposite City Hall — Phone 3404

E. WHITE & SONS

General Agents EQUITABLE INSURANCE ALLIANCE.

Money to Loan. Agreements of Sale Bought.

Phone 2679. — 108 Pemberton Block

DONCASTER DRIVE—Workingmens' property. Now is the time to secure property near town, near the extension of the car line which greatly increases the values. Very fertile land. A few lots left, 50x113 at $750. Cash, $50; $50 every quarter until paid for.

12 ACRES

Overlooking Elk Lake, with a good eastern slope. The soil is red loam and most suitable for fruit growing. Price, per acre.....$350

A. TOLLER & CO. 604 YATES STREET

Beautiful Fairfield Home

Seven room new modern house, just completed and ready to step into. Big hall and front porch, large living and dining-room, walls all tinted, beautiful tile fireplace, beam ceiling, panelled and plate rail, built-in buffet, den or reading room, pantry and sink, with separate wash bowl; wood and fuel hoist; large and well lighted kitchen, three big sleeping chambers with large closets, bath and toilet separate; fine large lot, all level and fenced. Full cement basement with furnace and wash tubs. Buy direct from builder and save commission.

PRICE COMPLETE $6,000

$1500 cash, balance to suit. Call Mr. Cole to-night or to-morrow. Phone 362

F. W. Stevenson & Co.

Phone 362. — 103 Pemberton Block

IT'S THE TERMS!

$600

Will buy newly built, strictly modern, 5-room bungalow, with full cement basement, including laundry tubs, on large lot, Willows district, one half block from car line, with cement walks and paved street; $600 cash, balance as rent or arrange. Price $4,000

BRITISH CANADIAN HOME BUILDERS LIMITED

Real Estate Dept. Phone 1030. Room 313, Sayward Building. Ernest Kennedy, Mang. Director.

Bungalow

In Fairfield District

For sale by owner, who is leaving town in a few days. This is new and can be bought at less than cost.

Price $3850

A. W. Bridgman

Bridgman Building

1007 Government Street.

Real Estate, Loans, Insurance

MAKING BID FOR NEW SETTLERS

Private Colonization Company Has Been Organized in Australia

Australia is to take a leaf out of the book of the Canadian Colonization Co. and establish a private immigration concern. The Argus, Melbourne, says a number of leading business people and landowners of Victoria have for some time been considering the desirability of establishing an organization to deal with immigration and land settlement on a commercial basis. A Victorian organization has been formed to give effect to the ideas of the promoters. It is intended to induce settlers with capital and experience in farming pursuits to come from abroad to take up farms in this state, to be prepared by the organization from large estates which will be purchased and subdivided. The organization will be known as the Australian Farms Ltd., and will consist of a limited liability company. A large amount of capital has been obtained, and it is intended, while running the scheme on a commercial basis, to carry on the work in such a way that only a fair return of interest upon capital shall be expected.

The organization has been in contemplation for over a year, and before launching out the promoters made extensive inquiries as to the probabilities of success in applying to Australia methods which have been found valuable in other countries. From reports obtained in America there appeared to be every prospect of conducting an Australian immigration company on successful lines, and of proving of service both to investors and settlers. The company was assisted to this conclusion by the fact that the small farmer in Australia has exceptional facilities for successful operations.

Inquiries made amongst farmers in the United Kingdom show that a large number of them would be induced to come to Australia and take up land under the conditions that will be offered. Inquiries have commenced to flow in to the company from agents abroad. The specific objects of the organization are:

1. To purchase land and subdivide it into areas suitable for agriculture, horticulture and dairying.
2. To prepare farms for settlers.
3. To provide facilities for settlers to work upon the share system; and
4. To obtain suitable settlers from abroad.

These operations are to be conducted on terms favorable to the settlers, while giving reasonable returns to shareholders. All the shareholders are upon an equal footing, and the promoters retain no special advantage in shares, debentures, or cash, nor have any agreements been made that will benefit them in such directions as the acquisition of land. While a large amount of capital has been made available by Victorians, arrangements have been made for whatever financial support may be desired to be obtained from London.

UNCLAIMED MONEY.

Twenty Millions in Banks of Great Britain Which Nobody Owns.

Twenty millions of unclaimed money in the coffers of British banks—derelict gold which nobody owns, and which the banks are naturally pleased to take care of! Gold more than sufficient to pave every square foot of Cheapside with sovereigns.

The sum total may be exaggerated. But make a liberal deduction, and you still have many millions to which no rightful owners make a claim. There is no bank in the whole length of Great Britain (or elsewhere) which has not its lists of these bank balances that may be said to go a-begging. Some are for trivial sums, scarcely worth the trouble of pocketing; some are for amounts running into thousands.

Some years ago, when Mr. Goschen's conversion scheme was in the air, it was found that the Bank of England alone had nearly 11,000 of these dormant accounts. Forty of them had more than $50,000 apiece to their credit; one balance was written in six figures—$907,990. The total at the bottom of the long list was $39,248,875. This amount was very largely made up of unclaimed dividends on Government stock.

Scottish banks have, it is said, $45,000,000 of this overlooked gold. English banks at least double this sum. How does it come there? And what becomes of it?

It seems inconceivable that so much money, for all of which there must have been owners at some time or other, should be thus lost to sight. A score or more of simple causes account for the seeming impossibility. A man may, for private or business reasons, have accounts with more banks than one. He dies, his executors know nothing of any but his usual banks; the balances at the others remain unclaimed.

He may die abroad, or disappear leaving no clew to his banking affairs; he may even forget that such and such an account is not closed. In these and many similar ways—mostly the result of carelessness—money is left in the hands of bankers to swell the dormant funds.

For seven years the bankers keep the accounts open, prepared to pay over the balance to any who can prove a title to it. This term expired, they regard the forgotten gold as their own. Five million dollars of such ownerless money went to build London's splendid law courts. The city, it is said, has more than one magnificent bank building reared from the same handy material. The Bank of England, one learns, provides pensions for clerks' widows out of such a fund.

But, whatever becomes of it, these millions of "mystery gold" are always growing, fed by man's carelessness or forgetfulness, their secrets hidden away in thousands of musty bank ledgers.

A MISUNDERSTANDING.

"The reporter's life is a happy one. When he suffers an indignity, the source of that indignity is usually beneath consideration, or else the insult is due to some misunderstanding."

The speaker was Albert J. Beveridge, himself a one-time reporter. He continued:

"I know a reporter who went to a house the day after a wedding and said to the servant who answered his ring:

"'Can you let me have some details, please, of yesterday's ceremony?'

"The servant frowned.

"'No, I can't,' she said. 'They ate every crumb. And I think you ought to be ashamed, an able-bodied young man like you, going around begging for cold details.'"

COLD IN THE CHEST?

RUB WELL WITH ZAM-BUK!

For bad colds on the chest, rub the chest and between the shoulders well with Zam-Buk at night.

If you suffer from catarrh or cold in the head, just insert a little Zam-Buk at the base of the nostril, and as the balm becomes warm, inhale the healing essences which vaporize.

Sores in the nostril, which are sometimes set up by catarrh, will yield to Zam-Buk treatment.

Mrs. N. S. Babcock, of Matawatchan, Ont., says: "For a long time I had a very disagreeable sore on the inside of the nostrils, which gave me great pain and caused much annoyance. I feared it would turn to cancer, and all I tried proved unavailing. I was ordered to try Zam-Buk, and I am glad to say that the sore that defied all other remedies was overcome by one box of Zam-Buk and is now quite healed."

Zam-Buk will also be found a sure cure for cold sores, chapped hands, frost bite, ulcers, eczema, blood-poison, piles, cuts and skin injuries generally. All druggists and stores, 50c. box, or Zam-Buk Co., Toronto. Try Zam-Buk Soap, 25c. tablet!

PRIMARY FEEDER CABLE

Sealed tenders will be received by the undersigned up to 4 p. m. on Monday, Nov. 4th, 1912, for the supply and installation of Primary Feeder Cables on Government Street South, plans and specifications of which can be seen at the office of the Purchasing Agent, tenders to be marked on envelope, "Tenders for Primary Feeder Cable."

The lowest or any tender not necessarily accepted.

W. GALT,
Purchasing Agent.

City Purchasing Agent's Office, City Hall, Oct. 19th, 1912.

NOTICE TO RESIDENTS ON GORGE ROAD

Until the work of paving the Gorge Road has been completed, the residents there, are hereby notified that it will be impossible for the Fire Department to use this road, hence they are requested to take extra precautions against fire, and, in case of fire, to telephone the Department, giving the name of the street intersecting the Gorge Road nearest the fire.

WELLINGTON J. DOWLER,
C. M. C.

City Clerks Office, Victoria, B. C. October 19th, 1912.

CIVIC NOTICE

RE MUNICIPAL ELECTION, 1913.

The attention of persons desiring to qualify as "HOUSEHOLDERS," or "HOLDERS OF TRADE LICENSES," to vote at the Municipal Election to be held on the 2nd Thursday of January, 1913, is drawn to Section 8 of the "Municipal Elections Act," which provides that "in the case of the holder of a Trade License, or in the case of a Householder, he, or she, shall during the month of October in each year, make and cause to be delivered to the Clerk of the Municipality, a Statutory Declaration made and subscribed before a Supreme or County Court Judge, Stipendiary or Police Magistrate, Commissioner for taking affidavits in the Supreme Court, Justice of the Peace, or Notary Public, in form, and to the effect of Form 1 in the schedule to the said Act in the case of the holder of a trade license, and of Form 2 in said schedule in the case of a householder."

"HOUSEHOLDER" shall extend to and include any person of the full age of 21 years who occupies a dwelling, tenement, hotel or boarding house, who has been a resident in the Municipality from the first day of January of the current year, and who shall, unless exempted by the provision of the proviso at the end of subsection (157) of Section 53 of the Municipal Act (which exempts certified efficient militiamen and persons over the age of 60 years from paying road tax), have paid directly to the Municipality all rates, taxes of assessments, which are not chargeable on land, which rates, taxes or assessments so paid shall amount to not less than two dollars, due to the municipality for the current year, other than water rates or taxes, or license fees for dogs."

Section 9 of the said Act further provides that "No declaration shall be accepted by the Clerk of a City Municipality unless it be delivered within 48 hours after it is made."

Section 5 further provides that "No person who is not a British subject shall have his name placed upon any municipal list of voters."

Forms of declaration may be obtained and the necessary declarations made at the office of the City Assessor, 2nd floor, City Hall, Douglas street.

WELLINGTON J. DOWLER,
C. M. C.

Victoria, B. C., October 1st, 1912.

Good Inside Buying

View Street, a short distance east of Blanchard, 60 x 120, with small improvements, at only $500 per front foot.

Exceptionally good terms can be made.

North Park Street, next to corner of Vancouver extension, 50 x 140, vacant, splendid site for laundry, etc. Price $8,200.

Terms can be made to suit.

P. R. BROWN

1112 Broad Street — Members Victoria Real Estate Exchange — Telephone 1076

A SNAP A Snap A SNAP

One large, cleared, level lot, 52x230, on one and half mile circle. Just two lots from Cook street

$1,100

$400 cash, balance 6, 12, 18 months.

STUART G. CAMPBELL

Phone 2998. — 212 Pemberton Block

Beautiful Shoal Bay Lot

84x175 feet, located a short distance from the beach, is nicely treed, and is so situated that it commands an excellent view of the Straits and Mountains, and still is protected from severe winds. You can purchase this lot, on terms, at $3500

EXCLUSIVE AGENTS.

BRUBAKER & MEHAREY

Members Victoria Real Estate Exchange.

Phone 3308. — Merchants Bank Building

ACREAGE COMOX FARMLAND

Having an affiliated office in Comox and a Comox man in our office we can sell very choice farming, orchard or timber land in large or small blocks. We have several choice waterfrontage properties.

Rolland & Horn

Phone 3753. — 622 Trounce Ave.

COMOX

Own Your Own Home

IT PAYS

Built to own ideas. Loans arranged on easy terms at low rate of interest.

J. W. WISEMAN

718 Pine St. — Victoria West.

Now Is the Time to Buy in

Port Angeles

Railway construction expected to commence shortly. I have some good bargains at bedrock prices. SEE ME BEFORE BUYING.

B. S. ODDY

1014 Broad St. Pemberton Block.

ESTABLISHED 1890

A Bungalow Bargain

We have a beautiful five-room bungalow, just completed, with all modern conveniences, in a fine locality, close to the waterfront. For a quick sale is offered at only $3500, on easy terms of payment.

Welch Brothers & Co.

1006 Government St.

Why Coquitlam Is Getting the Industries

When members of the Vancouver Council and of the Vancouver Board of Trade visited Coquitlam the other day as guests of the council of that municipality, they learned something that amazed them—something that explained the strong tendency of new industries to locate at Coquitlam.

They found that the Coquitlam Terminal Company had reserved from speculation and for industrial use the whole waterfrontage—two miles long—and also two miles of industrial trackage, which means four miles of trackage frontage.

They found that the company was spending thirty thousand dollars on the finest industrial railway layout west of Winnipeg, and ten thousand dollars more on the harbor survey, all of which costs the manufacturer who locates in Coquitlam not one cent, directly or indirectly because the industrial sites are all sold by the Coquitlam Terminal Company to actual users at the cost of the land to the company.

Coquitlam, in respect to natural advantages, railway advantages, commercial advantages and the attitude of the townsite owners and the public authorities, presents to manufacturers who are now coming to the Vancouver District advantages that can not be excelled or even equalled by any portion of the Vancouver Metropolitan District.

The Coquitlam Terminal Company welcomes enquiry relative to industrial sites at Coquitlam, and guarantees liberal terms and most substantial encouragement to industries proposing to locate at Coquitlam, including assisting in financing where required.

The industrial investor in Coquitlam will find that he is not exposed to the mercy of "real estate sharks" and "curbstone brokers." On the contrary, he will deal with a powerful corporation conducted on the broadest lines of fair dealing, a corporation that owns the townsite, and so controls the situation that it can take care of any prospective industry, whatever its requirements, whether one industrial lot or a hundred acres—all level; trackage or waterfrontage, or both—thrown in.

The particular and careful attention of the manager of the Coquitlam Terminal Company will be given to every person or corporation desiring to investigate the merits of Coquitlam as a manufacturing location.

Coquitlam Terminal Co., Limited

549-553 Granville Street — Vancouver, B. C.

LOTS

Second $800
North Dairy Road, near Cedar Hill $800
Avebury Ave.....$1275
McNeil Ave. and Margate. Price $1500
Linkleas Ave.....$1500
Trent St.....$1200
Moss St.....$1900
Edmonton Rd., corner Richmond $2000
Southgate St.....$2500
Craigdarroch $3850
Queen's Ave.....$1750
Corner Foul Bay Rd. and Charlton, 170x103, $3150

Homes

Cedar Hill Rd., 6 rooms, lot 42½x140; $700 cash, balance $25 per month. Price $4100
Point St., 6 rooms; cash $1000. Price.....$4500
Queen's Ave., 6 rooms; cash $1200. Price .. $6000
Bowker Ave. and Cranmore, 8 rooms $8000

Acreage

2½ acres, Esquimalt, all under cultivation, with outfit, for $4000
6 6-10 acres, on Carey Rd., surrounded by subdivisions. Per acre, $1500
10 acres on Glanford Ave., 3½ miles from city hall. Per acre $1500
10 acres at Comox, B. C., per acre $55.00
17½ acres at Duncan, B. C., with 5 room house, barn, etc. For $6000
Cheap acreage in all parts of the Island.

Law, Butler & Bayly

Phone 1318

1009 Government St.

PEMBERTON & SON

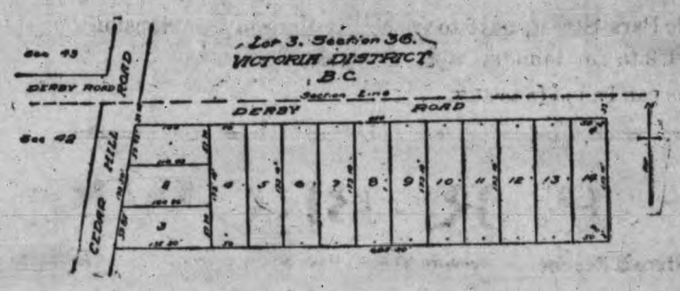

Mr. Investor

Here is a block of fourteen lots, with frontage on Cedar Hill Road, on the brow of the hill and just outside the mile and a half circle, commanding a magnificent uninterrupted view. Lots are 50x173. Four of these have already been sold at $700 and $825 each, leaving ten of these beautiful lots.

Can

You afford to miss this opportunity and one that

You

Cannot now duplicate. Remember the extra large size of these lots, beautifully treed by large oaks and nearly all cultivated and within easy access of the car line. Inside lots and four and five blocks from Cedar Hill Road have sold for $750. For immediate sale we can offer the remaining ten lots at only $6500, and we ask you to compare surrounding values and if you cannot

Beat This

Purchase, act quickly as the demand will be great. Terms of sale, only quarter cash, balance 6, 12 and 18 months.

PEMBERTON & SON

Corner Fort and Broad St. Telephone 2970

Good Buys in Lots

ESQUIMALT ROAD AND FRASER STREET, corner, 44x113 ft. Price is $4500

OSCAR STREET, near Linden, 50x141 ft. Price is $2300

HOWE STREET, near Faithful, 50x115 ft. Price is $2200

HOWE STREET, near Faithful, 50x85 ft. Price is $1800

CORONATION AVENUE, near Fort street, 50x110. Price $1250

VANCOUVER STREET AND EMPRESS, corner, 51x130 ft. Price $3700

Easy terms can be arranged on all above.

Currie & Power
Money to Loan, Fire Insurance
1214 Douglas St. Phone 1466
Members Victoria Real Estate Exchange.

Be Your Own Landlord
WILLIAM C. HOLT
Builder and Contractor,
489 Garbally Road. Phone R1624
Plans, Estimates and Specifications.

FOUL BAY

We have five lots en bloc, 50 by 140, close to Foul Bay Beach, on terms of quarter cash, balance 6, 12 and 18 months, at, each $1750

R. B. PUNNETT
Phone 1240. P. O. Drawer 738
Room 10, Mahon Block, Victoria

The B. C. Sales Co.

REAL ESTATE
1412 Government St. Phone 2662

Burnside Rd., 2 high lots, overlooking the valley, 54x120; ⅓ cash, balance 6, 12, 18. Price is $2500

Glass House Bargain, 3 lots and business; $800 cash, balance in 2 years, all for $3800

Acreage Snap, 100 acres in Metchosen; cash $2,000, balance 1, 2, 3 years. Per acre $75.00

Pandora Ave. Bargain, 30 ft. between Douglas and Blanchard; cash $1500. Per front ft. $1250

For Rent—New 8 room House.

A MODERN HOME

With a Magnificent View of Mountains and Straits

Costaining six spacious rooms, cement basement and furnace. Built by owner. Entrance from two streets, on large lot, situated within easy walking distance of city and close to car line. Don't hesitate to view this at the reasonable price of

$6,000

on terms.

Cross & Co.
Mem. Victoria Real Est. Exchange.
Phone 556
622 Fort Street.
P. O. Box 718. Victoria, B.C.

---

4 Choice Lots on Obed Ave.

Close to City Park and Gorge Road. For quick sale

$800 Each

Mitchell & Hembroff
723 View Street, City.

WE ADVERTISE SNAPS DON'T LET THEM SLIP

McKENZIE ST.—Second lot to Cook, size 50x124; far below market value $1,900

BETA ST.—Off Burnside road, lot 60x120; snap $1,500

HAMPTON ROAD—Off Burnside, lot 50x176; this is an exceptional offer $1,000

RUDLIN ST.—Between Fernwood and Camosun; a semi-business lot 50x112, on the ¼ mile circle... $2,700

We have sole agency for fifteen of the best revenue producing propositions in the city, from five to two hundred thousand dollars. Call in and see us if you are interested. Terms arranged.

THE GLOBE REALTY CO.
McCallum Blk., 1223 Douglas St.

Semi-Business

50 ft. on Fort street $9000
30 ft. on Fisguard street $8500
132 ft. on Hillside $11,500

Residential

One acre on Burnside Road $7350
180 ft. on Gorge Road, with 8 room house; revenue producing $11,250
102 ft. on Grahame street, very choice..... $4200

HEISTERMAN, FORMAN & CO
GENERAL AGENTS.
1212 Broad Street. Victoria, B. C.

BIRTHDAY CALENDAR

IF THIS IS YOUR BIRTHDAY

Avoid dealing with strangers and be careful what you agree to do. Spend some time in quiet thought about your surroundings and prospects. Try to look at things from the viewpoint of another.

Those born to-day will have high ambitions, and in spite of many obstacles will ultimately win out. They should give some attention to recreation and the arts, in order to keep their powers of enjoyment alive for the time of their good fortune.

Birthday Congratulations TO

Allan, John Roberts (Ottawa); born, Balderson, Perth, Ont., 1867; stockbroker and capitalist; once champion golfer of Ottawa.

Bryan, George James, B. A. (Calgary); born, Hadlow cove, Que., 1868; principal of Alberta Normal school.

Campbell, Glen (Winnipeg); born, Fort Pelly, Sask., 1863; farmer and rancher in early life; Conservative M. P. P., 1902-1908; Conservative M. P. for Dauphin, 1908-1911; now inspector of Indian agencies.

Carman, Hon. Robert Baldwin, M. A., K. C. (St. Catherines, Ont.) born, Iroquois, Ont., 1843; county judge of Lincoln; served in Fenian raids of 1866.

Couture, Guillaume (Montreal); born, Montreal, 1851; organist and composer; founder of Montreal Philharmonic society.

Gamble, Francis Clarke (Victoria, B. C.); born, Toronto, 1848; in railway service, 1869-1880; engineer of federal department of public works, in British Columbia, 1887-1897; public works engineer of British Columbia, 1898-1911; now chief engineer of railways for British Columbia.

Geoffrion, Victor, B. C. L., K. C. (Montreal); born, St. Simon, Bagot, 1851; Liberal M. P. for Chambly-Vercheres, 1899-1911; when defeated.

Green, Solomon Hart, B. C. L., M. P. P. (Winnipeg); born, St. John, N. B., 1885; Liberal M. P. P. for North Winnipeg since 1910.

Halpenny, Jasper, M. A., M. D. (Winnipeg); born, Perth county, Ont., 1869; honorary secretary of Manitoba Medical Association.

Hayward, William Henry, M. P. P. (Duncan, B. C.); born, Dover, Eng., 1867; Conservative M. P. P. for Esquimalt, 1900-1903; now Conservative M. P. P. for Cowichan.

Hewson, Hon. Charles Edward, K. C. (Gore Bay, Ont.); born, Painswick, Simcoe, 1856; district judge of Manitoulin since 1908.

Paquet, Eugene, M. D., M. P. (St. Aubert, Que.); born, St. Agapit, Lotbiniere, 1867; Conservative M. P. for L'Islet since 1904; one of the Conservative whips in the Commons.

Thompson, Harry C. (Winnipeg); born, Moorefield, Ont., 1877; city treasurer of Winnipeg.

Tremain, Hadley Brown, M. A., Ph. D., M. P. (Windsor, N. S.); born, Port Hood, N. S., 1874; Conservative M. P. for Hants since 1911.

PRISONER PROMPTS COUNSEL.

Confers With Lawyer During Hearing of Murder Charge.

Salem, Mass., Oct. 23.—Joseph Ettor took an unusually active interest in the examination of witnesses yesterday, in his trial with Arturo Giovannetti and Joseph Caruso, for the murder of Anna Lopizzo during the Lawrence strike.

As counsel for the defence cross-examined Lawrence police officials relating to his movement, Ettor, standing in the prisoner's cage, conferred with his attorney almost continually.

Michael Moore, a Lawrence policeman, testified he saw Ettor before daylight on January 29 with a crowd of strikers, when he and Officer Charles Wadlin arrested one of them for interfering with some girl strikers.

"I saw Ettor in a doorway," Moore said. "I heard him say: 'Don't let the police take that man to the station; take him away from them.'"

Officer Wadlin also described the incident.

On cross-examination, Moore admitted that he was once convicted of stealing and of assault and sentenced to a reformatory.

KILLED ON RAILWAY.

Nicola, Oct. 23.—George Lindley, son of Henry Lindley, of Lower Nicola, met his death on the railroad at a point near the Pooley ranch, between Nicola and Merritt. It is presumed that he was asleep when killed. According to statements by the railroad crew, the dead man was first caught sight of as the train rounded the slight curve near where he was killed, and as the train was running at about 35 miles an hour there was but little chance for the engineer to pull up.

Lindley owned a ranch located on the road between Lower Nicola and Canford, and his presence on the railway is accounted for by the fact that he was working for J. Menzie, who was threshing for Harold Matthews at the Pooley ranch. Several small children are left.

MONEY TO LOAN

Oak Bay Avenue

CORNER MITCHELL STREET, large lot, with house renting for $25 per month. Terms. Price $10,500

CORNER BURNS STREET, lot 50x102, splendid business corner. Terms. Price $7500

CORNER YALE STREET, lot 106x140 to lane with splendid 6 room modern house. Fine garden, garage, etc. Terms. Price $15,625

Swinerton & Musgrave
1206 Government St. Phone 491

THE B. C. LAND AND INVESTMENT AGENCY

922 GOVERNMENT ST.

N. Hampshire Rd., 2 lots, each 50x132, close to Oak Bay Ave; ½ cash. Price each $2100

Hollywood Park, Beachwood Ave., 50x110, on improved street; ½ cash, balance 6, 12 and 18 months. Price is $1550

Oak Bay, close to Oak Bay Ave., 40x122, studded with oak trees. Price $1,600; 1-3 cash, balance easy.

Pendergast St., six room new dwelling and lot 47x125; $1,800 cash, balance at 7 per cent. Price $5500

Fairfield Estate, two lots in the best part, near corner of Moss and Fairfield; beautifully situated for building; ½ cash, balance easy. Price each $1800

Burdette Ave., 30x100, with a 6 room dwelling producing good revenue; $1250 cash, balance arranged on very easy term. Price is $4750

Oak Bay, Chaucer St., 50x110, with a small building, rented; terms easy. Price $1750

Rose St., just off Hillside Ave., corner lot, with six-room house; ½ cash, balance 7 per cent. Price $4000

Fernwood Road, on the hill (Rockland Park), beautiful residential lot, 50x129; ½ cash, balance easy. Price is $2000

J. STUART YATES

22 Bastion Street, Victoria

FOR SALE

Two Valuable Water Lots on Victoria Harbor, at foot of Yates Street.

To Rent—Three-story Warehouse on Wharf Street.

A. H. HARMAN

1207 Langley Street
Opposite Court House
Member Victoria Real Estate Exchange

UNEQUALLED VIEW LOTS.

Note the Low Prices.

Gonzales Heights, more than an acre. Price $8,500

Smith's Hill, rather less than an acre. Price $5,000

Rosebery Avenue, 50x129 ..... $1,100

WESTERN LANDS LIMITED

1201 Broad street, corner of View.

BUILDERS AND CONTRACTORS.

S. E. corner King's and Avebury, 100x129, high, with good view. Price is $2950

Woodlands Ave., 120x120, paved streets and boulevards. Price $3600

Wildwood Ave., 37.4x114, all street improvements. Price $1250

Bank St., S. E. cor. Cowan, 120x140, extra deep lot. Price $4250

Bank St., south of Cowan, 112x140, nicely treed, street passed for all improvements. Price $3750

CREE & SLOANE

Insurance—Loans—Real Estate.
1021 Government St. Phone 4245

Macpherson Ave.—Splendid building lot, 50x125. Decidedly cheap at $1835 cash.

Millgrove Street—Five roomed, well-built bungalow, on lot 40x110, close to car; $300 cash, balance arrange. Price $2310

Millgrove Street—Five roomed, well-built bungalow, on lot 40x110, close to car; $350 cash, balance arranged. Price $3150

GRIMASON & BUNNETT

329 Pemberton Building, Victoria, B. C.
Phone 228.

Beach Drive, Shoal Bay, magnificent lot, 90x187 ..... $7,000

Beach Drive, Gonzales Hill, 1½ acres, nice oak trees $11,500

Beach Drive, Shoal Bay, no rock; splendid view, 56x106 ..... $4,000

Beach Drive, Foul Bay, ¼ acre, three-roomed shack $5,000

Central Avenue, between Boundary and Laurel $1,500

Cookman Street, 42.6x120 ..... $1,250

Hampshire Rd. N., 50x210 ..... $1,950

Lafayette Avenue, 50x115 ..... $1,150

Linkleas Avenue, 50x110 ..... $1,500

Musgrave Street, 44.7x143 ..... $1,400

Beach Drive, Shoal Bay, 75x200; rocky. Price $3,000

Victoria Avenue, 50x120, to lane $1,500

Acreage, Farm Lands and Chicken Ranches in best localities for sale.

---

606 YATES ST — P. P. — 606 YATES ST
PACIFIC PROVINCE INVESTMENT AGENCY

10 Acres, Sooke Rd., 15 miles out, creek on property. Good chicken ranch; $200 cash. Price $1,000

Albina Street, fine lot, 50x140; $100 cash. Price $750

A fine 4-roomed Bungalow, with bath, hall, pantry, hot and cold water, well plastered, full basement, 10 minutes from Mt. Tolmie car; $250 cash. Price $2200

This is a cheap buy.

Clara St., Oak Bay, 3rd lot from Oak Bay Avenue, 63x120; $400 cash. Price $2,000

W. M. WILSON & CO.

1119 Fort St. Phone 3984.
Real Estate and Financial Agents.

Beacon St., 5 roomed modern Bungalow, cement floor basement, piped for furnace, near park, close to car, lot 50x130 to alley; terms. Price is $6,500

Craigdarroch, lot 50x165; terms. Price $3,750

Cadboro Bay Heights, 2 lots, 60x120, terms. Price each $1,750

Dunlevy St., lot 50x120, car passes street; terms. Price $1,750

Gorge Park, lot 55x130, very high and dry; terms. Price $950

Glen Lake, 7¼ acres, good soil, water-front 690 feet; terms. Price $2,750

We have houses, lots and acreage in all parts of city and vicinity.

We are agents for Tripple Tread Steel Studded Tires. If you wish to save automobile expenses try them.

LEE & FRASER

Members of the Victoria Real Estate Exchange.
1222 Broad St., Victoria, B. C.

FOR SALE.

The choicest business location on Gorge road, situate at the junction of Gorge road, Garbally road and Bridge street, this property offers special attractions to the investor. Having, approximately, a frontage of 100 feet on Gorge road, 80 feet on Garbally road, and 65 feet on Bridge street, this property lends itself to the erection of a revenue producing building containing stores, with apartments over. We are offering this at a price which insures a handsome profit on the money invested. Further particulars can be obtained at our office, 1222 Broad street.

LEE & FRASER
1222 Broad St.
Life Insurance. Fire Insurance.
Money to Loan.

L. U. CONYERS & CO.

650 View Street.

Hillside Avenue—Two houses, all modern conveniences, in splendid shape, lot 60 feet frontage on car line; good income producing property; reasonable terms can be arranged. Price $6,000

Edmonton Road—House, 7 rooms, well built, modern conveniences, good lot, close to cars and school; terms, $600 cash, balance to arrange. Price is $3,200

Avebury Street—Nice, level building lot, size 50x129; terms, $600 cash. This is good buying at..... $1250

Monterey Avenue—Nice, level lot, young fruit trees on property, easy distance from cars; reasonable terms. Cheap for $1,575

Metchosin Street—Splendid building lot, size 50x125, alley in rear; cheapest buy in Richmond Park; easy terms. Price $1,325

Oak Bay District—McNeill Avenue, choice building lot, close to sea, park and car line; reasonable terms arranged. Very cheap for..... $1500

FIRE INSURANCE WRITTEN.
MONEY TO LOAN.

BAIRD & McKEON

1210 DOUGLAS STREET.

Victoria Gardens—The choicest waterfront lot. Terms, 6, 12, 18, and 24 months. Price $3750

Garbally Road—Choice lot, 55x135, close to Douglas St. Terms, ⅓ cash, 6, 12, 18 months. Price..... $3000

Saratoga Ave.—New, modern 6 roomed bungalow, full fasement, furnace. Terms, $1500 cash, balance can be arranged to suite purchaser. Price is $5500

Monterey Avenue—Fine lot, 50x120. Terms, ½ cash, 6, 12, 18 months. Price $1700

Graham St.—Modern 5 roomed bungalow, full sized lot. Terms, ⅓ cash, balance arranged. Price $4500

THE CITY BROKERAGE

1319 DOUGLAS STREET.
Real Estate and Fire Insurance.
Phone 815. Residence Y2403

HOMES OUR SPECIALTY.

VANCOUVER ST.

Close to Bay St., 7 room house, all modern conveniences, close in, lot 50x120; $1000 cash, balance arranged 1 and 2 years..... $5,000

FAIRFIELD ESTATE.

8 room house, just completed, all modern conveniences, cement foundation, piped for furnace, wash tubs and toilet in basement, cement walks, mantel and open fireplace, electric light fixtures; $1000 cash, balance arranged $5,250

OAK BAY.

New 7 room house, panelled hall and diningroom, beamed ceiling, built-in buffet, sleeping porch, full concrete basement, lot 50x120; $1500 cash, balance arranged $7,000

WE PHOTOGRAPH OUR HOUSES.

To Realty Agents and House Owners

A first-class painter and decorator desires a limited number of houses to keep in repair. Best materials and workmanship employed. Terms within reason. Address P. O. Drawer 612.

Manufacturers' Distributors of Victor Machines and Records for the Pacific Coast

Montelius Piano House

1104 GOVERNMENT STREET, NEAR FORT

THREE NEW STYLES

The Greatest Values Ever Offered in the Greatest of all Musical Instruments.

Victor-Victrola XI, Mahogany or oak, $135

Victor-Victrola IX, Mahogany or oak, $100

Victor-Victrola XIV, Mahogany or oak, $200

THE VICTROLA

reproduces the voices of the world's greatest singers in so natural and lifelike a manner that you actually FEEL the presence of the living Artist. Double-sided Records are 90c for the two selections. Ask for a Free copy of our 300 page Musical Encyclopedia listing over 5000 Records. Call at any of "His Master's Voice" dealers everywhere and hear your favorite music on a genuine Victrola. When thinking of Christmas Gifts remember the Victrola and the famous "His Master's Voice" trade mark. Use only genuine "His Master's Voice" Needles with Victor Records.

Berliner Gram-o-phone Co.,
MONTREAL LIMITED

120

FOR SALE BY

Gideon Hicks Piano Co.

Opposite Post Office 809 Government St.

FOR SALE BY

Harmony Hall Piano Warerooms

735 FORT STREET

THROWING THE BOOMERANG.

Something More Than Muscle Is Required.

Boomerangs are undoubtedly one of the most curious and interesting and most remarkable weapons in the world, considering their crudeness. The tales that have been told about the feats that can be performed with them by an expert are not myths by any means.

An Englishman who has been investigating the subject in Australia and who has reported his results and made exhibition throws for King George says that by selecting a boomerang of suitable shape and by knowing the knack of giving it just the right twist the natives of Queensland and New South Wales can make them do things so startling that they seem bewitched.

The boomerangs are usually made from a limb or root of a tree that has the proper crook, or sometimes they are made by heating a green stick in the fire and then bending it. They are worked to the desired shape by scraping with flint instruments and smoothing with bits of glass. They are usually made rounding on one side and flatish on the other. One form of boomerang used in war has a hook at one end.

When this instrument is thrown at an enemy he puts up his own boomerang to ward off the blow. This action causes the hook to catch on his own bomerang and brings the hooked weapon sideways in such a way that it deals him a hard blow on the side of the head almost in spite of anything he can do to parry it.

Making the boomerang perform a figure eight in the air is comparatively a common feat and all sorts of complicated figures are produced, including a double eight. The test of a sure thrower is to make the stick come back obediently to his feet after engaging in these flights, so he will not have to stoop to pick it up.

One very useful throw which is often used by the natives in hunting wild fowl and other small animals consists in standing behind some barrier which cuts off the view and then hurling the instrument in a direction away from the game so that it then turns in its flight and goes straight among them, where it performs a number of gyrations and is pretty sure to cause considerable carnage.

Amateurs have often tried to learn the trick of throwing a boomerang, but it takes long practice to do much with it. There are a number of boomerangs from Australia and the Pacific islands in the government collections at Washington, and several scientists have succeeded in throwing them in such a way at least as to make every one within half a mile fearful of being hit. They are a rather ticklish instrument to fool with, for unless a person is acquainted with their ways they are liable to turn in the air and give some one a rap when least expected.

It is impossible to make the boomerang work in a high wind, though a little breeze is necessary, as in kite flying. You throw across the wind; that is if the wind is from the west you throw either to the north or south according to whether the boomerang is flattened on one side or the other. There is no absolutely standard shape for a boomerang, as many people think. In fact, many different shapes are used, according to conditions.

In throwing the instrument more knack than actual muscle is required, though the movement must be rapid and straight. It is thrown at an angle usually of about 45 degrees in the air, and just as it leaves the hand it is given a slight upward jerk which imparts to it a spinning motion. It is this spinning motion, like the curve of a thrown baseball, that produces the eccentric results.

WOMAN DETERMINED TO END HER LIFE

Leaps Into Cistern After Shooting Herself—Friend Found Wounded

Salina, Kas., Oct. 23.—Mrs. Sadie Ward, wife of Carl Ward, is dead, and Mrs. W. R. Cox is in a local hospital seriously injured as the result of a mysterious double shooting here Monday.

The Wards and Coxes have been living in the same house. The Wards had planned to move into other apartments. The women lunched together. Mrs. Ward went to her new home, rushed into a bedroom and shot herself four times near the heart. She was disarmed but rushed outdoors and plunged headfirst into an open cistern and was dead before her body was recovered.

Mrs. Cox was found wounded in her home. It is not known how she was shot, whether it was the result of a quarrel or with suicidal intent.

MISTAKEN IDENTITY.

Man Believed to Have Been Dead Returns Home Alive and Well.

Seattle, Wash., Oct. 23.—Charles Anderson, 40 years old, returned to his home here Monday alive and well three weeks after a man believed to have been Anderson, and who was so identified by Anderson's wife, had been buried. Anderson, who was in ill-health and who left home six weeks ago because he feared he was becoming a hindrance to his wife, read of his own death in the newspapers, but did not send word to his wife that she had made an error in identifying a body recovered from Elliott Bay until yesterday. Mrs. Anderson was positive in her identification of the drowned man, correctly describing his personal effects before she saw them. The mark over the grave bearing the name Charles Anderson will be replaced by one with the word "unidentified."

FAVORS PRESIDENT TAFT.

Andrew Carnegie Will Work for His Re-election.

New York, Oct. 23.—Mr. and Mrs. Andrew Carnegie and their daughter were among the passengers arriving on the steamship Baltic. They have been abroad since last June and Mr. Carnegie said he was glad to get home.

"I am going to register," he said, "and I shall vote for Mr. Taft."

It was learned that Mr. Carnegie had prepared a long argumentive statement in favor of President Taft's campaign before leaving England, but when the wireless told of the attempted assassination of Mr. Roosevelt the statement was relegated to the waste-basket or thrust away in the trunk of the Laird of Skibo.

"Politically I favor Mr. Taft," said Mr. Carnegie. "I am going to work for his re-election and perhaps make a speech or two."

SHOOTS HIS WIFE.

Man Declares He Killed Woman in Self-Defence.

San Francisco, Cal., Oct. 23.—"I've just killed my wife," said a voice on the telephone at police headquarters yesterday. "You'd better come get me in a hurry before I kill myself."

At the address given the police found Mrs. Alice Currier lying dead on the kitchen floor. George, her husband, told the police that his wife had attacked him in a delirium resulting from typhoid fever, with a knife and a pistol, and that he had shot her in self-defence.

As the woman lay on the floor, the husband said she told him: "Well, George, you'd better finish me." So he shot her again. Currier was formerly an inmate of the Napa insane asylum.

COUNTY TREASURY LOOTED.

Officials Report That $291,148 Has Been Paid Out Illegally in Five Years.

Columbus, Ohio, Oct. 23.—According to the report of State Examiners officials of Darke County are said to have paid out illegally the sum of $291,148 within the last five years. The report states that the public treasury was "boldly looted by padding bills, paying for work never done, paying for contracts twice over and paying for labor and material at a discount and extravagant prices."

One of the accused is now in the penitentiary, another sentenced and several indicted.

HAIR HEALTH

If You Have Scalp or Hair Trouble, Take Advantage of This Offer.

We could not afford to so strongly endorse Rexall "93" Hair Tonic and continue to sell it as we do, if it did not do all we claim it will. Should our enthusiasm carry us away, and Rexall "93" Hair Tonic not give entire satisfaction to the users, they would lose faith in us and our statements, and in consequence our business prestige would suffer.

We assure you that if your hair is beginning to unnaturally fall out or if you have any scalp trouble, Rexall "93" Hair Tonic is without question the best remedy we know of to eradicate dandruff, stimulate hair growth and prevent premature baldness.

Our faith in Rexall "93" Hair Tonic is so strong that we ask you to try it on our positive guarantee that your money will be cheerfully refunded if it does not do as we claim. Two sizes, 50c and $1.00. Sold only at our store—The Rexall Store.—D. E. Campbell.

You Beer Drinkers

Don't Drink Beer from Light Glass Bottles

Read the following opinion of a scientist, an authority who has experimented and therefore knows that "light starts decay even in pure beer."

"We have tested beers repeatedly, placing the bottles in the direct sunlight, and testing the same after one, two, three and five minutes exposure, found that the beer with three and five minutes exposure became undrinkable on account of the peculiar odor developed. The detrimental effect of light upon beer can be successfully counteracted by the employment of brown or dark colored glass bottles, and such bottles are, therefore, recommendable."

—Wahl-Henius Institute of Fermentology.

The Schlitz Brown Bottle is only another step for absolute purity in Schlitz beer.

We have adopted every invention, every innovation, every idea that could make for purity.

Schlitz was first brewed in a hut. Today our agencies dot the earth. Our output exceeds a million barrels a year.

Schlitz

See that crown or cork is branded "Schlitz."

Hudson's Bay Co., Distributors, Victoria, B. C.

The Beer That Made Milwaukee Famous.

31

CHAUFFEUR INDICTED.

Charged With Manslaughter in Connection With Fatality at Vancouver.

Vancouver, Oct. 23.—A true bill indicting Richard Toynbee, a chauffeur, on a charge of manslaughter in connection with the death of J. S. Gray, was returned by the grand jury in the assizes Monday evening.

At the opening of the assize court yesterday, A. H. Macneill, crown prosecutor, asked that a warrant for Toynbee be ordered but that it be not issued as R. C. Spinks, who will appear for Toynbee, had promised to produce him for trial.

Toynbee is the man who was discharged in the police court by Magistrate Shaw on a similar charge, the magistrate finding that the killing of Gray was accidental. The accident occurred at the corner of Fourth avenue and Cypress street while Mr. Gray was waiting for a street car. Toynbee had turned out and driven on the wrong side of the street, knocking down the unfortunate pedestrian. Gray died from his injuries next day. Toynbee was formerly a driver in the employ of the police department.

Upon the facts of the case coming to the notice of the attorney-general, Crown Prosecutor A. H. Macneill, K. C., was requested to prepare an indictment and submit to the grand jury, the attorney-general remarking that owing to the large number of persons killed in Vancouver by automobiles it was desirable for juries to pass upon these cases.

C. P. R. TO ENLARGE HOTEL.

Winnipeg, Oct. 23.—The extensive alterations to the Royal Alexandra Hotel and the C. P. R. station are about to be definitely authorized by the authorities, and work may begin at any time. Probably the work will be commenced in about four weeks. The complete improvements will cost about one million dollars. The extensions and alterations will be so general that the whole appearance of the C. P. R. block will be changed, and the improvements will affect the hotel and station, both of which will be practically doubled in size. A large grill room, and ballroom and banqueting hall, besides 300 new bedrooms will be the principal additions to the hotel. The station itself will be practically doubled in size by moving the front forward, and so bringing it level with that of the Royal Alexandra.

CALGARY STREET PAVING.

Calgary, Alta., Oct. 23.—Half a million dollars' worth of paving, for which contracts were let last spring to the Bitulithic and Canadian Mineral Rubber Companies, may be forfeited because of a contract stipulating that the work unfinished by October 31, should revert to the city.

The average price received by these companies for their work is about $2.65 per square yard. Since the contracts were let the city established a municipal plant which has laid its initial block of sidewalk, under disadvantageous circumstances, at about $2. This has had the effect of inaugurating a movement to declare all contracts unfinished at the end of this month, forfeited.

BURNED TO DEATH.

Remains of Logger Found in Ruins of Buildings in Washington Town.

Centralia, Wash., Oct. 23.—A disastrous fire, of undoubtedly incendiary origin, and which resulted in the loss of one life, broke out in a row of saloons facing the old depot in Centralia Monday morning, and before the progress of the flames could be checked, had resulted in the total destruction of three saloons, a poolroom, barber shop and restaurant. The loss is estimated at $50,000, the greater part of which is covered by insurance. The body of George Cameron, a logger, was found in the ruins, the body being burned beyond recognition.

MURDERER CAPTURED.

Condon, Ore., Oct. 23.—"Bob" Morgan, who disappeared after the killing of Miss Virgie Hart Thursday last, has been captured two miles from here. Miss Hart, who recently came here from Kentucky, was followed to this city by Morgan, who was an unfavored suitor. The young woman was passing along the street early in the evening when she was shot and instantly killed and U. B. Crane was injured by a bullet when he attempted to take Morgan's gun from him.

MUSIC

Taught Free

HOME INSTRUCTION

Special Offer to Readers of The Times

In order to advertise and introduce their home study music lessons in every locality the International Institute of Music of New York will give free to our readers a complete course of instruction for their piano, organ, violin, mandolin, guitar, cornet, banjo, 'cella or sight singing. In return they simply ask that you recommend their Institute to your friends after you learn to play.

You may not know one note from another; yet, by their wonderfully simple and thorough method, you can soon learn to play. If you are an advanced player you will receive special instructin.

The lessons are sent weekly. They are so simple and easy that they are recommended to any person or little child who can read English. Photograph and drawings make everything plain. Under the Institute's free tuition offer you will be asked to pay only a very small amount (averaging 14 cents a week) to cover postage and the necessary sheet music.

No one should overlook this wonderful offer. Tell your friends about it—show this article to them.

The International Institute has successfully taught others and can successfully teach you, even if you know absolutely nothing whatever about music. The lessns make everything clear.

Write to-day for the free booklet, which explains everything. It will convince you and cost you nothing. Address your letter or postal card to International Institute of Music, 98 Fifth Ave., Dept. 415 B, New York, N. Y.

ADVERTISE IN THE TIMES

F. W. STEVENSON & CO.

STOCK AND BOND BROKERS

103-106 Pemberton Building. Cor. Fort and Broad Streets

FUNDS INVESTED FOR CLIENTS

Orders Executed on all Exchanges on Commission.
Private Wires to Vancouver, Winnipeg, Toronto, Montreal.
Real Estate, Timber and Insurance.

BANK OF MONTREAL

Established 1817.

Capital, all paid up, $16,000,000.
Rest, $16,000,000.
Undivided Profits, $696,463.27.

Rt. Hon. Lord Strathcona and Mount Royal, G.C.M.G. and G.C.V.O., Hon. President.
Richard B. Angus, President.
Sir Edward S. Clouston, Bart., Vice-President; E. V. Meredith, General Manager.

SAVINGS DEPARTMENT IN CONNECTION WITH EVERY BRANCH.
Interests allowed on Deposits at highest Current Rates.
Travellers' cheques issued to any part of the world.

J. S. C. FRASER, - - Acting Manager, Victoria

Northern Crown Bank

HEAD OFFICE - WINNIPEG.

A general banking business transacted at all branches.

DIRECTORS

President - - - Sir D. H. McMillan, K.C.M.G.
Vice-President - - - - - Capt. Wm. Robinson
Jas. H. Aashdown   H. T. Champion   Frederick Nation
Hon. D. C. Cameron   W. C. Leistikow   Sir R. P. Roblin, K. C. M. G.

BRANCHES IN WESTERN CANADA

ALBERTA	MANITOBA	SASKATCHEWAN	
Calgary	Arden	Alameda	Lockwood
Edmonton	Beausejour	Allan	Macoun
High River	Binscarth	Balcarres	Manor
Irricana	Brandon	Bladworth	Maymont
Macleod	Crandall	Brock	Moose Jaw
Red Deer	Glenboro	Dubuc	Nokomis
BRITISH COLUMBIA	Isabella	Dundurn	Prince Albert
	La Riviere	Duval	Qu'Appelle
Ashcroft	Melita	Earl Grey	Quill Lake
Central Park	Miniota	Fleming	Rush Lake
Eburne	Pierson	Foam Lake	Regina
Lumby	Pipestone	Glen Ewen	Saltcoats
New Westminster	Rathwell	Govan	Saskatoon
Peachland	St. Boniface	Hanley	Sedley
Quesnel	Somerset	Harris	Sheho
Steveston	Sperling	Holdfast	Storneway
VANCOUVER	Stonewall	Imperial	Swift Current
Hastings St.	WINNIPEG	Kinley	Venn
Granville St.	Portage Av. and Fort St.	Langham	Viscount
Mount Pleasant	Portage and Sherbrooke	Laura	Wolseley
Victoria	Main and Selkirk	Liberty	Yorkton
	William and Sherbrooke	Lloydminster	

BRANCHES IN EASTERN CANADA

ONTARIO		OTTAWA	TORONTO
Bath	Florence	Sparks St.	King St.
Bracebridge	Inglewood	Rideau St.	Agnes St.
Brockville	Inwood	Wellington St.	Spadina Ave.
Burford	Kingston	Port Dover	Woodbridge
Comber	Mallorytown	Scotland	Woodstock
Cheltenham	Napanee	Seeley's Bay	QUEBEC
Enterprise	Odessa		Aylmer
			Papineauville

OFFICERS OF THE BANK

R. CAMPBELL .... General Manager
L. M. McCARTHY .... Supt. Branches
V. F. CRONYN .... Supt. Eastern Branches
J. P. ROBERTS .... Supt. B. C. Branches

Savings Bank Department at Every Branch.

GODFREY BOOTH, Manager - - - - - Victoria Branch

We Have Several Good Buys on Dunlevy St.

Cars to the Uplands via Bowker avenue and Dunlevy street will be running in a few weeks time, when prices will advance considerably. So see us to-day.

The Bowman Investment Company, Ltd.

Phone 544. 218-219-220 Sayward Building

MISER'S HOARD.

Man Dies From Effects of Starvation, But Had Money Hidden in Shack.

Detroit, Mich., Oct. 23.—Adam George, who toiled for years on a little piece of land near Dearborne, a few miles west of this city and lived in a tumbledown shanty, died two weeks ago from the effects of starvation. A short time before his death he informed his relatives that he had money in the bank.

Search of the shack has disclosed that he owned a farm valued at $12,000, stock and grain worth $3,000, and a bank account of $1,800. In addition cash to the amount of $2,400 was discovered hidden on the place.

An old vest yielded $200, but the favorite hiding places were tin cans, several of which were found crammed with five, ten, and twenty-dollar bills, some of them so old and soiled it was almost impossible to ascertain their denomination.

TRAPPER MURDERED.

Quebec, Oct. 23.—Investigation reveals the fact that Alfred Morin, a trapper, whose body, with a bullet wound in the head, was found by friends in his shanty near Notre Dame Des Anges by two friends, was murdered by poachers about whom he had complained. They had tried to trap him in muskrat traps and this failing it is believed they murdered him in his shanty. No arrests have been made yet, but the police are searching for two poachers who have left the neighborhood.

SUN FIRE

The oldest Insurance Office in the world
FOUNDED A.D. 1710   BI-CENTENARY 1910
HOME OFFICE: LONDON, ENGLAND
Canadian Branch, Sun Building, Toronto. H. M. Blackburn, Manager
PEMBERTON & SON, Victoria Agents

Financial News

HEAVY SELLING MARKS OPENING

Canadian Pacific Sells Off Five Points From Yesterday—Improvement Near Close

(Courtesy F. W. Stevenson & Co.)

New York, Oct. 23.—It was an exciting day for the stock market. Commencing at the opening there was heavy selling from all quarters, and it looked as though something drastic in the way of liquidation was to be accomplished. All issues were affected, most conspicuously Canadian Pacific, which sold off five points from yesterday. It was during the last hour that a turn for the better was seen, and buying both for foreign and New York account saved the situation. The money situation is being carefully watched, especially because of requirements necessary to care for the deliveries on sales for foreign accounts.

	High.	Low.	Bid.
Amal. Copper	88	85⅝	86¼
Amn. Beet Sugar	70⅝	68⅞	70¼
Amn. Can.	44¼	41⅞	42⅜
Amn. Car. & Foundry	60⅞	59⅝	60
Amn. Cotton Oil	58	56⅞	57¼
Amn. Locomotive	43¾	42¾	42⅞
Amn. Smelting	85¼	82¾	83½
Amn. Sugar	125⅞	125½	124½
Amn. Tel. & Tel.	143⅜	143	143
Amn. Tobacco	279	276¼	277
Anaconda	44¼	42⅞	43⅜
B. & O.	106¼	105½	105⅞
B. R. T.	90½	89½	89⅞
C. P. R.	264	259	261⅞
Central Leather	33¼	31½	32
C. & O.	82	81	81⅞
C. & G. W.	18¼	18	18
Do., pref.	35⅝	35¼	35¼
C., M. & St. P.	110⅝	109	109⅝
Colo. Fuel & Iron	39⅜	37½	38¼
Distillers Sec.	29⅞	29¼	29¼
Erie	35	34¼	34⅞
Do., 1st pref.	52¼	51½	52
Do., 2nd pref.	43½	43	43
Goldfield Cons.	2⅝	2½	2½
G. N., pref.	137⅞	135⅞	136½
G. N. Ore ctfs.	47½	46⅞	46½
Inter-Metro.	20½	19⅞	20
Do., pref.	65¼	63⅞	64
Inter. Harvester	121½	121	121
Kas. City Southern	28¼	28	28½
L. & N.	158⅞	158½	158½
Lehigh Valley	175¼	172	173⅞
Guggenheim	57⅞	55¾	55⅞
M., St. P. & S. S. M.	142	139⅞	140½
M., K. & T.	28½	27⅞	27⅞
Mo. Pacific	44¼	42¼	43
Nat. Lead	65	64	64½
Nev. Cons.	22¼	21½	21⅞
N. Y. C.	114⅝	113½	113½
N. Y., O. & W.	36¼	35⅞	35⅞
N. & W.	116⅞	115	115⅝
N. P.	125½	123⅞	124
Pacific Mail	33	32⅞	32½
Pennsylvania	124⅞	123⅞	123⅞
People's Gas	120	119	119½
Railway Steel Spg.	37½	37	37
Reading	173⅞	170½	171⅞
Rep. Iron & Steel	32⅞	31	32½
Do., pref.	92½	91⅞	91⅞
Rock Island	26⅞	25	25⅞
Do., pref.	52¼	51⅞	52¼
S. P.	110	109½	109½
Sou. Railway	29	28½	28⅞
Do., pref.	81¼	80	80¼
Tenn. Copper	43	41⅞	42
Texas Pacific	24½	24½	24½
U. P.	171¼	168⅞	169⅞
U. S. Rubber	52	51	51½
U. S. Steel	77⅞	75⅞	76½
Do., pref.	114¼	112⅞	113
Utah Copper	63⅞	62½	63
Va. Car. Chem.	48½	47½	47¼
Western Union	80¼	79⅞	79½
Money on call	5	4½	4

Total sales, 871,800 shares.

% % %

NEW YORK COTTON MARKET.

(By Courtesy F. W. Stevenson & Co.)

New York, Oct. 23.

	Open.	High.	Low.	Close.
Jan.	10.43	10.53	10.42	10.50
March	10.60	10.71	10.59	10.67-68
May	10.65	10.77	10.64	10.72-74
July	10.70	10.79	10.70	10.77-78
Aug.	....	....	....	10.72-74
Sept.	....	....	....	10.65-66
Oct.	10.20	10.24	10.20	10.25-29
Dec.	10.42	10.51	10.41	10.48-50

% % %

NEW YORK METALS.

New York, Oct. 23.—Copper, $17@$17.25; tin, $50@$50.55; lead, $5@$5.15; spelter, $7.50@$7.60.

% % %

NEW YORK MONEY.

New York, Oct. 23.—Money on call firm, 4½@5 per cent.; closing bid, 4½ per cent.; offered at 4½ per cent. Time loans firmer; 60 days, 5¼ per cent.; 90 days, 5¾ per cent.; 6 months, 5½ per cent. Close—Prime mercantile paper, 6 per cent. Sterling exchange firm, with actual business in bankers' bills at $4.82 for 60 days, and at $4.86 for demand. Commercial bills, $4.81. Bar silver, 63¼c. Mexican dollars, 48⅞c. Bonds—Government and railroads steady.

% % %

NEW YORK SUGAR.

New York, Oct. 23.—Raw sugar quiet; Muscovado, 89 test, $3.61; centrifugal, 96 test, $4.11; molasses sugar, 89 test, $3.36; refined sugar steady.

% % %

FINANCIAL NOTES.

Canadian visible supply this week, last week and last year: Wheat—Increase 2,224,000 bushels, increase 3,252,000 bushels, increase 483,000 bushels. Oats—increase 665,000 bushels, decrease 387,000 bushels, decrease 500,000 bushels.

A New York dispatch says: Time money firming up again, with better inquiry at 5¾ and 6 per cent. for 90 days.

London close shows a decline of ⅛ to ½ point in stocks.

French rentes closed 22½ centimes lower.

A Chicago dispatch says: About 29 loads of Manitoba wheat and 11 loads of spring have been taken and there are rumors of sixty additional loads of Manitoba having been taken.

% % %

UNFILLED STEEL TONNAGE.

New York, Oct. 23.—According to the steel trade there will be rather a pronounced falling off in unfilled steel tonnage during the current month. One manufacturer estimates that steel will show a shrinkage of close to 1,200 tons.

GRANBY SMELTER SHARES LOWER

Weakness in Boston and New York Reflected on Local Exchange

Victoria, Oct. 23.—Practically all issues kept around yesterday's levels on the local stock exchange to-day, two notable exceptions being Portland Canal M. Co. and Granby Smelter, the latter being a dollar a share lower, a reflection of weakness in Boston and New York, where all securities acted erratically all day because of European war unsettlement. Relative to Granby: Less than $1,300,000 will be required to complete the development and equipment work at Hidden Creek and put that property on a producing basis. As Granby has about $800,000 of cash and quick assets, and is earning from $100,000 to $140,000 a month, it can readily meet this amount without calling on stockholders for assistance. The only point for consideration is whether stockholders are willing to forego dividends for another year. If bonds were issued and sold to raise the needed money, dividend payments could be resumed immediately at the rate of $6 or $7 a share annually. Some are in favor of such a course, but others think it best to pay for the new equipment, etc., from earnings, and thus avoid any increase in capitalization. The directors meet next month.

	Bid.	Asked.
Amalgamated Development	..	.01½
American Canadian Oil	.03	.07
Canadian Northwest Oil	.06	.08
Can. Pac. Oil of B. C.	..	.13
Alberta Coal & Coke	..	.01
Crow's Nest Coal	..	72.00
International Coal & Coke	.37	.41
McGillivray Coal	.10	.18½
Nicola Valley Coal & Coke	..	25.00
Royal Collieries	..	.06
B. C. Packers, com.	150.00	..
Balfour Patents	..	5.00
C. N. P. Fisheries	..	3.00
Can. Puget Sound Lumber	2.00	4.00
Capital Furniture Co.	..	5.10
North Shore Ironworks	..	.50
S. S. I. Creamery	7.00	..
Victoria-Phoenix Brew.	115.00	..
Dominion Trust Co.	123.00	..
Great West Permanent (a)	135.00	..
Stewart Land	6.00	..
Island Investment Co.	..	40.00
B. C. Copper	5.00	5.75
Granby	61.00	64.00
Coronation Gold	.40	.48
Lucky Jim Zinc	.17	.24
Nugget Gold	.25	..
Rambler Cariboo	.73	.76
Standard Lead	1.35	1.60
Glacier Creek	.03½	..
Portland Canal	.02¾	.03½
Red Cliff	..	.25
Stewart M. & D.	..	.75
Snowstorm	.43	.46
Slocan Star	..	.50
American Marconi	6.50	..
Canadian Marconi	4.50	..

% % %

VISIBLE GRAIN SUPPLY.

The total visible grain supply is as follows:

Wheat, 36,674,000 bushels against 60,955,000 bushels.

Corn, 3,224,000 bushels against 3,110,000 bushels.

Oats, 9,129,000 bushels against 21,680,000 bushels.

% % %

WHEAT RECEIPTS.

Wheat receipts in carloads follow:

	To-day.	Last Year
Minneapolis	507	287
Duluth	756	168
Winnipeg	1,027	974
Chicago	81	46
Kansas City	114	101
*St. Louis	139,000	69,000

*St. Louis estimated in bushels.

% % %

CHICAGO CATTLE MARKET.

Chicago, Oct. 23.—Cattle—Receipts, 20,000; market steady to 10c. lower; beeves, $5.40@$10.80; Texas steers, $4.40@$5.70; western steers, $5.50@$8.90; stockers and feeders, $4.25@$7.50; cows and heifers, $2.75@$7.25; calves, $6.75@$9.80.

Hogs—Receipts, 30,000; market slow, generally 15c. lower; light, $7.95@$8.50; mixed, $8.10@$8.65; heavy, $8.05@$8.65; rough, $8.05@$8.25; pigs, $4.75@$7.25; bulk of sales, $8.35@$8.60.

Sheep—Receipts, 48,000; market slow, steady; native, $4.50@$4.80; western, $3.65@$4.70; yearlings, $4.60@$5.85; lambs, native, $6.50@$7.35; western, $5.25@$7.35.

% % %

WINNIPEG GRAIN.

Winnipeg, Oct. 23.—Further advances in prices of futures to-day indicate that developments in Eastern Europe are considered as of importance in grain circles. There is a good export demand and firms in this line were free buyers of October. There is also fair cash trade, but offerings are by no means free. Heavy receipts, however, tend to keep prices down. For the week ending Monday 8,867 cars were inspected, which should sum up over 10,000,000 bushels. Argentine crop prospects are excellent. The weather though favorable to-day has symptoms of change, being cloudy generally over the Canadian west. Receipts were 1,282 cars inspected and 1,000 in sight.

Wheat—Oct., 90⅞@92; Nov., 90½@90⅞; Dec., 86⅞@87½; May, 91½@92⅞.

Oats—Oct., 38½@38⅞; Nov., 35½@36; Dec., 33½@34½.

Flax—Oct., 134@135½; Nov., 133@134½; Dec., 126@129.

% % %

GRAIN MARKETS.

Kansas City, Oct. 23.—Cash wheat unchanged to ½ higher; corn unchanged.

Chicago, Oct. 23.—Cash wheat unchanged; corn steady; oats ¼ to ½ up.

Berlin, Oct. 23.—Wheat closed ¼ lower.

Antwerp, Oct. 23.—Wheat closed ⅜ higher.

Budapest, Oct. 23.—Wheat closed ½ lower.

Omaha, Oct. 23.—Cash wheat ½ higher; corn and oats unchanged.

ACTIVITY IN THE GRAIN MARKET

Sharp Upturn in Prices at Opening — Continental Quotations Higher

(Courtesy F. W. Stevenson & Co.)

Chicago, Oct. 23.—Great activity marked the opening of the wheat trade to-day and there was a sharp upturn in prices. The change in the tone of the trade was entirely due to reports coming from abroad regarding possible developments at the Dardanelles. One rumor claimed that the Greek fleet had practically threatened a blockade. The trade did not consider such rumors seriously until the continental markets became stronger and higher. Figures on world's wheat production from the International institute at Rome were very bearish. Heavy northwest receipts acted as a check on early buying. The truth is all these natural influences were ignored by the trade, while the great uncertainty exists in regard to political developments with the important Dardanelles the centre of war activity. Foreigners became active buyers of Manitoba wheat at Winnipeg according to late messages.

Even with the help of the advance in wheat, corn made but small gains for the day. Oats were firmer.

	Open	High	Low	Close
Wheat—				
Dec.	93⅛	94	92⅞	93⅞
May	97⅞	98½	97½	98⅜
July	94⅞	95	94⅞	95
Corn—				
Dec.	53⅛	53⅞	53⅛	53⅞
May	52⅞	52⅞	52½	52⅞
July	52⅞	52⅞	52⅞	52⅞
Oats—				
Dec.	32⅞	32⅞	32½	32⅞
May	34⅞	34⅞	34⅞	34⅞
Pork—				
Jan.	19.25	19.35	19.00	19.35
May	19.65	19.95	19.65	19.95
Lard—				
Oct.	10.20	10.30	10.17	10.30
Jan.	10.77	10.97	10.77	10.92
May	10.30	10.47	10.30	10.45
Short Ribs—				
Jan.	10.15	10.30	10.12	10.27
May	9.85	10.07	9.85	10.05

% % %

TORONTO STOCKS.

(By Courtesy F. W. Stevenson & Co.)

Toronto, Oct. 23.

	Bid.	Asked.
B. C. Packers "A"	152	..
Do., "B"	115	118
Do., common	..	153
Bell Telephone	150	..
Burt, F. N. com.	..	108
Canada Cem. com.	27	..
Do., pref.	91½	..
Can. Gen. Electric	116½	..
Can. Loco. com.	58	..
City Dairy com.	52	..
Do., pref.	..	100½
Canadian Salt	..	104
Crow's Nest	..	80
Detroit United	71	..
Dom. Canners	..	72
Do., pref.	..	101
Dom. Steel Corp.	60½	61
Dom. Telegraph	..	105
Elec. Dev. pref.	85	..
Illinois pref.	92	..
Lake of Woods pref.	120	..
Maple Leaf	62	67
Do., pref.	..	98½
Mex. L. & P.	..	90
Mexico Tramway	125	..
Montreal Power	237	..
Monterey pref.	72	74
Monarch pref.	94	..
N. S. Steel com.	90	..
Ogilvie com.	127½	..
Pac. Burt com.	..	45
Do., pref.	90	92
Penmans com.	..	57
Porto Rico Railway	72½	73
R. & O. Nav. Co.	114	..
Rio Janeiro Tram.	156	..
Rogers com.	175	180
Do., pref.	110	112
Sawyer Mas.	..	47
Do., pref.	94⅞	96
St. L. & C. Nav.	110	..
Sao Paulo Tram.	276	..
Shredded Wheat com.	..	78
Do., pref.	..	90
Spanish River com.	64	65
Do., pref.	..	93
Steel of Can. com.	28	..
Do., pref.	90	91½
Tooke Bros. com.	48	..
Toronto Paper	69	70½
Toronto Railway	140½	141
Twin City com.	105	106½
Winnipeg Railway	124½	125
Brazil	94	94½
Mines.		
Coniagas	7.25	..
Crown Reserve	3.40	..
La Rose	2.25	2.50
Nipissing Mines	8.25	8.50
Trethewey	.35	.40
Banks.		
Commerce	..	223
Dominion	..	225
Hamilton	..	207
Merchants	..	197
Metropolitan	..	200
Molsons	207	..
Montreal	246½	..
Nova Scotia	266	..
Ottawa	210	..
Royal	..	225
Standard	..	222
Toronto	..	209
Union	..	153

% % %

LONDON COPPER.

London, Oct. 23.—Copper close: Spots, £75 17s. 6d., off 10s.; sales, 900 tons. Futures, £76 10s., off 15s.; sales, 1,500 tons.

APPLICATIONS FOR DIVORCE.

Ottawa, Oct. 23.—There were no less than four notices of applications for divorce to parliament last week. This is believed to be the largest number of divorce applications ever made in a single week and brings the total for the year up to thirty-seven.

Capital punishment was abolished in Italy in 1888.

VICTORIA STOCK EXCHANGE

Board Room, Pemberton Block Basement. P. O. Box 341. Phone 2401.

OFFICERS AND MEMBERS, 1912.

President—N. B. Gresley; Vice-President, C. M. Lamb; Hon. Sec., C. F. de Salis; Hon. Treasurer, R. B. Punnett; Executive, F. W. Stevenson, P. Oldham, B. J. Perry.

MEMBERS—A. von Alvensleben, of A. von Alvensleben, Ltd., 639 Fort street; O. H. Bowman, Sayward Block; C. F. de Salis, of C. F. de Salis, Ltd., 121 Fort street; B. M. Humble, of Loewen, Harvey & Humble, Ltd., Vancouver, B. C.; P. Byng Hall, of Hall & Floyer, 11 McCallum Block; C. M. Lamb, Western Dominion Land Investment Co., Ltd., Fort street; E. Brammer, Pemberton Block; N. B. Gresley, Pemberton Block; A. W. P. Le Sueur, Sayward Block; J. S. Matterson, Pemberton Block; P. Oldham, Pemberton Block; B. J. Perry, Pemberton Block; R. B. Punnett, Mahon Block; F. Ritchie, Central Block; D'O. Rochfort, of The Stewart Land Co., Pemberton Block; D. M. Rogers, of D. M. Rogers & Co., Ltd., Times Building; F. W. Stevenson, of F. W. Stevenson & Co., Pemberton Block; E. M. Tracksell, of H. J. Beal & Co., Pemberton Block; J. R. Waghorn, of Waghorn, Gwynn & Co., Vancouver, B. C.; J. H. Whittome, of Whittome & Co., Duncan, B. C.

Builders and Contractors

BRITISH CANADIAN HOME BUILDERS LIMITED

312-315 Sayward Build'g
Phone 1030

H. Bryant Newbold, Architect.

WANTED

Glacier Creek
B.C. Packers
Great West P. Loan

N. B. Gresley

132 Pemberton Block
Stockbroker and Financial Agent.

C.H.I.C DAILY MEMORANDUM

LET US LOAN YOU MONEY To Buy or Build Houses or Pay Off Mortgages. 5%

THE CANADIAN HOME INVESTMENT COMPANY LIMITED

210-211 Central Building. Phone 2558

UGH! HOW CHILDREN HATE CASTOR OIL

Delicious "Syrup of Figs" Best to Cleanse Their Little Clogged Bowels

Look back at your childhood days. Remember the physic that mother insisted on—castor oil, calomel, cathartics. How you hated them, how you fought against taking them.

With our children it's different. The day of harsh physic is over. We don't force the liver and 30 feet of bowels now; we coax them. We have no dreaded after effects. Mothers who cling to the old form of physic simply don't realize what they do. The children's revolt is well-founded. Their little stomachs and tender bowels are injured by them.

If your child is fretful, peevish, half sick, stomach sour, breath feverish and its little system full of cold; has diarrhoea, sore throat, stomach-ache; doesn't eat or rest well—remember—look at the tongue, if coated, give a teaspoonful of Syrup of Figs, then don't worry, because you surely will have a well, smiling child in a few hours.

Syrup of Figs being composed entirely of luscious figs, senna and aromatics simply cannot be harmful. It sweetens the stomach, makes the liver active and thoroughly cleanses the little one's waste-clogged bowels. In a few hours all sour bile, undigested fermenting food and constipated waste matter gently moves on and out of the system without griping or nausea.

Directions for children of all ages, also for grown-ups, plainly printed on the package.

By all means get the genuine. Ask your druggist for the full name "Syrup of Figs and Elixir of Senna" prepared by the California Fig Syrup Co. Accept nothing else.

U. S. EXPORTS TO SOUTH AMERICA

Officials Studying Probable Volume of Trade Through Panama Canal

Washington, D. C., Oct. 23.—The Latin-American division of the state department is observing closely export trade from the United States to South American countries on the Pacific coast with a view to determining the probable volume of such traffic through the Panama Canal.

The value of goods exported to the countries along the west coast of South America last year was $24,349,241, of which Chile took about 61 per cent., Peru 24 per cent., and Ecuador the remainder. Five-sevenths of the cotton cloth exported to South America went to countries which would be directly affected by the Panama Canal.

LOOK HERE!

C OWAN STREET, near Hulton. Lot 48x127. On terms. Price $1650

A SQUITH STREET, a fine lot, fenced, with fruit trees. Size 50x110. On terms. Price $1250

M APLE STREET, Topaz avenue, and V. & S. trackage. Size 307x120. On terms. Price $30,700

E RIE AND ONTARIO, double frontage, near outer wharf. Size 60x120. On terms. Price $12,500

R OBERTSON STREET close to the waterfront, swell building lot, 50x115. On terms. Price $1680

O NTARIO STREET, fine high lot, 60x120. On terms. Price, only $3500

N ORTH PARK STREET, next corner of Quadra, eight room house. Lot 52x140. On terms. Price $10,000

S UPERIOR STREET and Michigan street, double frontage lot, 60x240. On terms. Price $16,000

B EACH DRIVE AND ESPLANADE, 50x328, to waterfront, on Willows Beach, a fine homesite. On terms, one-quarter cash, balance 1, 2 and 3 years. Price $5250

E MPRESS AVENUE, lot 50x127, a fine homesite. On terms. Price $2750

S TADACONA AVENUE, four homesites, 50x132 each. On terms, one quarter cash, 1, 2, 3 years. Price, each $3500

T OLMIE AVENUE AND GRAHAME, corner lot, 58x115. On terms. Price $1350

B ELMONT AND GRANT, double corner, 100x112; a dandy apartment house site. On terms. Price $4500

U NIT AND SHELBOURNE, double corner. On terms. Price, only $2350

Y ATES STREET, between Blanchard and Quadra, 30 ft. Revenue $80 a month. For $30,000

S TANNARD AVENUE, a good buy for a quick profit, 50x120. On terms. Price $1525

Cameron Investment & Securities Company, Limited

Phone 3760   618 Trounce Ave.

PROFESSIONAL CARDS.

ADVERTISEMENTS under this head 1 cent per word per insertion; 50 cents per line per month.

ARCHITECTS.

H. R. BIRDS, A.R.I.B.A., 302 Central Building, Victoria, B. C. Phone 3982.

ARCHITECT—Llewelyn G. Edwards, architect, 213, Sayward Building. Telephone 3074.

JESSE M. WARREN, architect, 503 Central Building. Phone 3097.

H. BUTTERFIELD, architect, Colbert Block, 724 Fort St. Phone 3307.

WILSON, JOHN, architect, 221 Pemberton Block, Victoria, B. C. P. O. Box 395. Phone 1592. Res. Phone 2541.

C. ELWOOD WATKINS, architect. Rooms 1 and 2, Green Block, cor. Broad and Trounce Ave. Phones 2139 and L1398.

H. S. GRIFFITH, 14 Promis Block, 1006 Government street. Phone 1489.

CONSULTING ENGINEER.

W. G. WINTERBURN, M. I. N. A., prepares candidates for examination for certificates, stationary and marine. 516 Bastion Square. Phone 1531.

DENTISTS.

DR. LEWIS HALL, Dental Surgeon, Jewell Block, cor. Yates and Douglas streets, Victoria, B. C. Telephones: Office, 557; Residence, 122.

DR. W. F. FRASER, 73 Yates street, Garesche Block. Phone 261. Office hours, 9.30 a. m. to 6 p. m.

ENGRAVERS.

HALF TONE AND LINE ENGRAVING—Commercial work a specialty. Designs for advertising and business stationery. B. C. Engraving Co., Times Building. Orders received at Times Business Office.

ARTISTIC ENGRAVING—Monograms, inscriptions, crests, etc. E. Albutt, 424 Sayward Bldg.

GENERAL ENGRAVER, Stencil Cutter and Seal Engraver. Geo. Crowther, 816 Wharf street, behind Post Office.

LAND SURVEYORS.

GREEN BROS., BURDEN & CO., civil engineers, Dominion and B. C. land surveyors, 114 Pemberton Block. Branch offices in Nelson, Fort George and Hazelton.

GORE & McGREGOR, civil engineers, British Columbia land surveyors, land agents, timber cruisers. J. H. McGregor, manager, Chancery Chambers, 52 Langley street. P. O. Box 152. Phone 684. South Fort George office, McGregor Block, Third street.

LANDSCAPE GARDENER.

JAMES SIMPSON, 611 Superior. Phone L3964. Expert on garden work of every kind. Rose, bulb, shrub and herbaceous plant catalogue free. Plant now cabbage and strawberry plants, best sorts, per 100 and 1,000. Orders solicited.

FRENCH LANDSCAPE GARDENER of the city of Paris is here. For beautiful garden and landscape apply Attilio Randy, 729 Pandora avenue. n9

C. PEDERSEN, landscape and jobbing gardener. Tree pruning and spraying a specialty. Res., 606 Frances Ave. Phone L1862. n3

LEGAL.

BRADSHAW & STACPOOLE, barristers-at-law, etc., 531 Bastion St., Victoria.

MURPHY, FISHER & SHERWOOD, Barristers, Solicitors, etc. Supreme and Exchequer Court Agents, practice in Patent Office and before Railway Commission. Hon Charles Murphy, M. P. Harold Fisher. L. P. Sherwood, Ottawa, Ont.

MEDICAL MASSAGE

MANICURING, electro facial massage, superfluous hair removed without pain, special shampoos and treatments for falling hair and dandruff. Suite 417, Central Bldg.

SCIENTIFIC MASSEUSE—Special treatment for rheumatism and spinal complaints. Homes visited. 2118 Sayward avenue, Spring Ridge. Phone 3130. o24

E. McDONALD, masseur. Royal Swedish movement. Outside cases by appointment. 738 Yates.

MRS. EARSMAN, electric light baths, medical massage. 1008 Fort St. Phone R1941.

MUSIC.

MANDOLIN, banjo and piano taught by Miss Lilian Winterburn. Phone 1531. 438 Dallas road.

NURSING.

PRACTICAL MATERNITY NURSE open for engagements. Mrs. Webb, 1837 Fern street. Phone R3996.

OPTOMETRIST AND OPTICIAN.

A. P. BLYTH, the leading optician, 645 Fort St. Over 25 years' experience, and one of the best equipped establishments are at your service. Make an appointment to-day. Phone 2259.

PIANO TUNING.

PIANO TUNING and player repairs. Phone 1241. R. V. Gould, Gideon Hicks Piano Co., opposite Post Office. o30

PUBLIC STENOGRAPHER

PUBLIC STENOGRAPHER—Miss E. O'Rourke, public stenographer, office 418 Pemberton Block. Telephone No. 2502.

PUBLIC STENOGRAPHER and typist, professional, commercial and literary work, accuracy and neatness guaranteed. Miss Unwin, 12 MacGregor Block, View street. n3

SHORTHAND

SHORTHAND—Three months' course, Pitman's (Royal) Simplified System. Autumn term commences October. Intending pupils should apply for full particulars to the Royal Stenographic School, 426 Sayward Bldg. Night and day classes. Phone 2601.

VICTORIA BUSINESS INSTITUTE has removed to 547 Michigan street. Shorthand, typewriting, etc. Day and evening classes. Phone 2255.

SHORTHAND SCHOOL, 1109 Broad St. Shorthand, typewriting, bookkeeping, thoroughly taught. E. A. Macmillan, principal.

TAXIDERMISTS.

WHERRY & TOW, taxidermists, successors to Fred. Foster, 629 Pandora and Broad streets. Phone 3921.

BUSINESS DIRECTORY.

ADVERTISEMENTS under this head 1 cent per word per insertion; 3 insertions, 2 cents per word; 4 cents per word per week; 50 cents per line per month. No advertisement for less than 10 cents. No advertisement charged for less than $1.

ART GLASS.

A. F. ROY'S ART GLASS, LEADED LIGHTS, ETC., for churches, schools, public buildings, private dwellings. Plate and fancy glass sold. Sashes glazed. Special terms to contractors. This is the only firm in Victoria that manufactures steel cored lead for leaded lights, thereby dispensing with unsightly bars. Works and store, 915 Pandora Ave. Phone 594.

BICYCLES.

FOR SALE, repaired, cleaned and stored for winter for $5. All kinds general repair work done. J. R. Breen, 1321 Oriental Alley.

BLUE PRINTING AND MAPS

ELECTRIC BLUE PRINT & MAP CO., Room 214, Central Building, View street. Blue printing, maps, draughting, dealers in surveyors' instruments and drawing office supplies. Phone 1534.

FLOOR OILS.

IMPERIAL WAXINE, Amberine Floor Oil, Lusterine Auto Polish. Imperial Waxine Co., Phone 1968, 540 Yates St.

BUSINESS DIRECTORY

ADVERTISEMENTS under this head 1 cent per word per insertion; 3 insertions, 2 cents per word; 4 cents per word per week; 50 cents per line per month. No advertisement for less than 10 cents. No advertisement charged for less than $1.

BOOKBINDERS AND RULERS.

O. J. B. LANE—All classes of bookbinding; loose leaf forms a specialty; for any style binders or files. 625 Courtney. Phone R1940.

BUILDERS AND CONTRACTORS.

H. N. PALMATIER, designer, contractor and builder. P. O. card or call 1390 Seaview Ave. Estimates free. o26

HUNTER & RIGG, plastering contractors. Estimates free. P. O. Box 1000. 817 Fort street. n17

LOOK—Contractor and builder. All kinds of repairs. Estimates free. Jos. Parker, 132 Joseph street. Phone 1864.

W. DUNFORD & SON, Contractors and Builders. Houses built on the installment plan. Plans, specifications and estimates. 233 Pemberton Block. Phone 2315.

BUILDING MOVER.

PACIFIC COAST BUILDING MOVER—Estimates free. All work guaranteed. Phone R1743. S. Sandham, 1025 Yates. n11

COLLECTIONS.

BAD DEBTS COLLECTED everywhere. No collection—no charge. American-Vancouver Mercantile Agency, 336 Hastings street west, Vancouver, B. C.

CHIMNEY SWEEPING

CHIMNEYS CLEANED—Defective flues fixed, etc. Wm. Neal, 1018 Quadra St. Phone 1019.

LLOYD, chimney cleaner. Phone F2183. o22

CHIMNEY BUILDING.

FOR CHIMNEY BUILDING and cement work apply Chantry & Co., Beaumont P. O., Esquimalt. o28

CONCRETE AND CEMENT WORK.

MR. H. WOOLCOTT, Audley road, P. O. address Maywood P. O. Concreting and excavating, also chimneys built. All work promptly executed. o25

HENSON & CO., cor. Gorge and Manchester roads. Phone L3204. Makers of concrete building blocks, houses, basements, fences or sidewalks constructed. Estimates given.

CEMENT WORK of all kinds executed promptly by T. Butcher. Phone 3441.

COLLECTIONS.

MERCHANTS' PROTECTIVE ASSOCIATION collects accounts, judgments, notes, bad debts. We are credit men with the best references. 223 Pemberton Bldg. Phone 3090. o1 tf

CUSTOMS BROKERS.

McTAVISH BROS., customs brokers. Out of town correspondence solicited. 524 Fort street. Phone 2615.

ALFRED M. HOWELL, customs broker, forwarding and commission agent, real estate, Promis Block, 1006 Government. Telephone 1501; Res., R1671.

FISH.

WM. J. WRIGLESWORTH has moved to 1421 Broad street. All kinds of fresh, salted and smoked fish in season. Note change of address. Phone 661.

DRY CLEANING.

HERMAN & LEVY, French dry cleaners. Ladies' fine garment cleaning, alterations on ladies', gents' garments our specialty. We call and deliver. 848 Yates street. Phone 1586. Open evenings.

DYING AND CLEANING.

THE "MODERN"—Cleaning, dyeing, pressing, repairing. Ladies' fine garment cleaning a specialty. 1310 Government street (opposite Empress Theatre). Phone 1887. Open evenings.

B. C. STEAM DYE WORKS—The largest dyeing and cleaning works in the province. Country orders solicited. Tel. 200. J. C. Renfrew, proprietor.

EMPLOYMENT AGENCY.

VICTORIA EMPLOYMENT AGENCY—Help of any kind free to employers. 525 Johnson street. Phones 1264. Res. R1876.

INTERNATIONAL EMPLOYMENT AGENCY, 1406 Store street. Phone 2564.

L. N. WING ON, 1709 Government street. Phone 23.

EMPLOYMENT BUREAU—Wah Ying Tai & Co., 606 Fisguard St. P.O. Box 1220.

FURNITURE MOVERS.

JEEVES BROS. & LAMB, transfer, express and general trucking. Padded vans for moving furniture and pianos. Office, 726 View street. Phone 1567. Residence Phone L1574.

FURRIER.

FURRIER—Fred. Foster, 1216 Government street. Phone 1537.

JUNK

WANTED—Scrap brass, copper, zinc, lead, cast iron, sacks, and all kinds of bottles and rubber; highest cash prices paid. Victoria Junk Agency, 1620 Store street. Phone 1336.

LADIES' TAILORING.

LADIES' TAILORING—R. Kerr (late of Alex. Peden), 132 Eberts street, off May street car line. Ladies' own cloth made up. Phone L1764. o29

LIVERY STABLES.

THE B. & S. STABLES, 741 Fisguard street. Phone 344. Livery, hacks and board. Furniture moving a specialty.

CAMERON & CALDWELL—Hack and livery stables. Calls for hacks promptly attended to day or night. Telephone 693. 711 Johnson street.

RICHARD BRAY, Livery, Hack and Boarding Stables. Hacks on short notice, and tally-ho coach. Phone 182. 782 Johnson street.

LADIES' TAILORING

LADIES' TAILORING—R. Kerr (late of Alex. Peden), 132 Eberts street, off May street car line. Ladies' own cloth made up.

LAUNDRY

STANDARD STEAM LAUNDRY, LTD.—The white laundry. We guarantee first-class work and prompt delivery. Phone 1017. 841 View street.

METAL WORKS

PACIFIC SHEET METAL WORKS—Cornice work, skylights, metal windows, metal, slate and felt roofing, hot air furnaces, metal ceilings, etc. 1009 Yates street. Phone 1772.

MOTOR BOAT EXCHANGE.

THE MOTOR BOAT EXCHANGE, room 1, 1010 Langley St. Telephones: Office, 1362; house, L3012. Launches for hire, motor boat insurance, all kinds of second-hand boats, canoes, auxiliaries, launches and launch fittings for sale. Second-hand engines, etc. If you live out of town, send 75c for prompt and reliable information on any boat you have heard about. Agents for Power Boating Magazine. n4

PAWNSHOP

AARONSON'S PAWNSHOP has removed from Broad street to 1410 Government street, opposite Westholme Hotel.

POTTERY WARE, ETC.

SEWER PIPE, Field Tile, Ground Fire Clay, Flower Pots, etc. B. C. Pottery Co., Ltd., corner Broad and Pandora streets, Victoria, B. C.

ROOFING

H. B. TUMMON, slate, tar and gravel roofer, asbestos slate; estimates furnished. Phone L2098. 522 Hillside Ave.

ROCK BLASTING

J. PAUL, contractor for rock blasting, 1821 Quadra street, Victoria, B. C. n17

BUSINESS DIRECTORY.

ADVERTISEMENTS under this head 1 cent per word per insertion; 3 insertions, 2 cents per word; 4 cents per word per week; 50 cents per line per month. No advertisement for less than 10 cents. No advertisement charged for less than $1.

DECORATING.

T. B. PRITCHARD, painting, paperhanging and interior decorating, 634 John St. Phone L3111. n15

PAINTING, paper-hanging, tinting, done in first-class manner at reasonable rates. Enamelling a specialty. Estimates furnished. Phone 2255, or call 547 Michigan. n23

DRESSMAKING.

LESSONS in dressmaking given in the drawing room at Bishopsclose. Classes held morning and afternoon. n12

FRUIT TREES

WORTH ASKING FOR—Choice fruit trees, apple, pear, peach, plum and cherry; ornamental trees, shrubs and roses. Have no agent, but sell cheap. Glanford Ave. Nurseries, corner of Carey road. n22

MANUFACTURERS' AGENT.

MANUFACTURERS' AGENT—Hardwood flooring, aluminum wares, etc. David R. Macfarlane, 1010 Langley street, Room 2. d9

PICTURE FRAMING

PICTURE FRAMING—The best and cheapest place to get your pictures framed is at the Victoria Art Emporium. A good selection of moulding in stock. Commercial work especially catered for. 581 Niagara street. Phone L3161.

PLUMBING AND HEATING.

SANITARY plumbing and heating in all branches. Special rates to contractors. Scott & Sinclair, cor. North Park and Cook Sts. Phone 2409.

VICTORIA PLUMBING CO., 1052 Pandora street. Phone L3775.

SCAVENGING

VICTORIA SCAVENGING CO. Office 1826 Government street. Phone 662. Ashes and garbage removed.

SHIRT MAKERS.

SHIRTS MADE TO ORDER—Oxfords, zephyrs, cambrics. Custom Shirt Makers, 1856 Chestnut Ave. Phone L3632. o26

SHOW CARDS.

FOR YOUR window display show cards see Nicholls, 1 Haynes Block, Fort St.

STOVES, ETC.

STOVES, HEATERS, RANGES, bought, sold and exchanged. Foxgord, 1608 Douglas. Phone L1890.

SHOE REPAIRING.

MODERN SHOE REPAIRING CO. have opened up a store at 575 Johnson street. We sell, make and repair shoes.

TEAMING.

McMILLAN TRANSFER CO., general teaming contractors, Morrison street. Phone 3369.

TIMBER LAND BROKER.

DAVID R. MACFARLANE, timber land broker, 1010 Langley street, Room 2. d10

TRUCK AND DRAY.

JEPSEN'S TRANSFERS—Phone 1982. 343 Michigan street. Furniture and piano movers, expresses and trucks.

VICTORIA TRUCK AND DRAY CO., LTD.—Telephone 13. Stable Phone 1793.

TYPEWRITERS.

VICTORIA TYPEWRITER EXCHANGE—All kinds of machines repaired, rebuilt, rented, bought and sold. W. Webster, mechanical expert, No. 8 Moody Block, Yates street. Phone 2330.

TURKISH BATHS

TURKISH BATHS—New Management—Swedish Massage, Chiropody a specialty. Lady Masseurs in attendance. 821 Fort St.

WATCH REPAIRING

A. PETCH has removed to 707 Pandora street. Specialty of English watch repairing. Note the new address.

WINDOW CLEANING

ATTENTION—To ensure thoroughness and promptitude, Phone L1382, the Island Window Cleaning Co., 731 Princess Ave., for window cleaning and janitor work.

THE B. C. WINDOW CLEANING CO.—Work done by job or contract. Office cleaning a specialty. Phone 1264. 507 Johnson street. n2

WOOD AND COAL

J. C. KINGZETT (successor to R. Daverne). Office, 752 Fort street, alongside woodyard. Note change of address. Phone 97.

VACUUM CLEANERS.

THE DUSTLESS VACUUM CLEANER. Phone L3629, 1003 Jubilee street. o30

AUTO VACUUM CLEANER. Phone L2757.

THE DUNTLEY electric vacuum cleaner. Phone 643. 1607 Douglas street.

JAMES BAY WINDOW CLEANERS and reliable janitors. H. Kelway, 844 Coburg. Phone L2882. n22

Y. W. C. A.

FOR THE BENEFIT of young women in or out of employment. Rooms and board. A home from home. 756 Courtenay street

LODGES

COLUMBIA LODGE, No. 2, I.O.O.F., meets Wednesdays 8 p.m. in Odd Fellows' Hall, Douglas. D. Dewar, R.S., 304 Cambridge.

COURT CARIBOO, No. 743, I. O. F., meets the second and fourth Monday of each month in K. of P. Hall. J. W. H. King, Rec. Secy. E. P. Nathan, Fin. Secy.

K. OF P.—No. 1, Far West Lodge, Friday, K. of P. Hall, cor. Douglas and Pandora Sts. J. L. Smith, K. of R. & S. Box 544.

VICTORIA, No. 17, K. of P., meets at K. of P. Hall, every Thursday. E. C. Kaufman, K. of R. & S. Box 164.

A. O. F., COURT NORTHERN LIGHT, No. 5935, meets at Foresters' Hall, Broad street, 2nd and 4th Wednesdays. W. F. Fullerton, Secy.

THE ORDER OF THE EASTERN STAR meets on second and fourth Wednesday at 8 o'clock in K. of P. Hall, Douglas St. Visiting members cordially invited.

SONS OF ENGLAND B. S.—Pride of the Island Lodge, No. 131, meets 2nd and 4th Tuesdays in A.O.F. Hall, Broad St. Pres., F. West, 557 Hillside Ave.; Sec., W. H. Trowesdale, 520 William St., city.

I. O. G. T.—Nulli Secundus Lodge, No. 73, meets every Thursday at 8 p. m. at 721 Caledonia Ave. J. Bailey, Secy., Mt. Edwards Apartments.

FRATERNAL UNITY OF THE WORLD meets at Eagles' Hall, Government St., 1st and 3rd Thursdays in each month. J. McHattie, president, 2619 Grahame St.; R. A. Murrant, secretary, 506 Fort St.

WANTED—MISCELLANEOUS

WANTED—Agent wishes to sub-let or share office and stenographer's expense. Box 828, Times. o24

WANTED—All kinds of second-hand clothing and furniture; highest cash price paid. Send post card to 723 Broughton street. n21

DO YOU WANT READY CASH? We are open to purchase agreements of sale. If you wish to realize on your securities, we offer the opportunity. Canada West Trust Co., Ltd., local offices, corner Yates and Douglas streets. o7 tf

WANTED—Highest cash price paid for cast-off clothing, boots and shoes, carpenters' tools, pistols, shotguns, trunks, valises, etc. Phone or send a card and we will call, at any address. Jacob Aaronson's new and second-hand store, 572 Johnson street, 6 doors below Government, Victoria, B. C. Phone 1747.

BUSINESS CHANCES.

A SPLENDID INVESTMENT—For a few days only, the finest hotel proposition on the Pacific Coast. Apply Box 1371, P. O., Victoria. jy26 tf

SYNDICATE INVESTMENT—$75 cash secures one share in excellent money-making proposition. Real estate agent from London, Eng., at present in Victoria, is forming a small syndicate to secure group of lots in western town for re-sale at a substantial profit in Great Britain. This is an exceptional opportunity for the small investor. Apply Box 798, Times. o23

FOR RENT—HOUSES

SNAP—For rent or for sale, 4 room bungalow, partly furnished, 3 minutes to car, nice locality. Apply owner, Box 818, Times. o24

A CHARMING HOME TO RENT—Fairfield, 8 rooms, all furnished, nice garden, every convenience; price $75. Apply Gillespie, Hart & Todd, Ltd., 1115 Langley street. o24

7 ROOM, NEW, MODERN HOUSE, for rent, furnace and fireplace, full basement, nice yard, all fenced; price $4,500; walking distance, in Fairfield. Call Mr. Cole to-night, Phone 362. o23

HOUSE FOR RENT, contents of 6 room, modern house, completely furnished, for sale, close in; price reasonable. Box 470, Times. o24

TO LET—Furnished flat, modern, 3 rooms, cheap. 1036 Hillside Ave. o29

TWO ROOM FLAT, with bath, for rent; furniture for sale; large, light rooms; central; immediate possession. Box 830, Times Office. o24

FURNISHED COTTAGE to let, on Dallas road. Apply Mrs. M. R. Smith, 104 Dallas road. o24

FOR SALE—HOUSES

HOUSES from $4,200 to $21,000. Acreage suitable for subdivision. Beale, 917 Douglas street. s13 tf

HOUSES OUR SPECIALTY—Listings wanted. Where? The House Men, 620 Yates street. Phone 3713. a17 tf

OAK BAY—Beautiful 8 roomed bungalow on ½ acre, $12,000. Beale, 917 Douglas St. s13 tf

FOR SALE—By owner, 5 room bungalow, No. 1213 Oxford street, Fairfield. o30

PINE STREET—The only house in town at the price, one block from Gorge car, new, 6 rooms and bathroom, piped for furnace, cement basement, wash tubs, etc., on valuable corner lot, coming business site, $3,600; $1,000 cash, balance arranged. Wiseman, 718 Pine street (West). o31

NEW, MODERN HOME, only 6 blocks from Post Office, ½ block from car, fine district, has ninety feet frontage on paved street; complete, with all new furniture, including piano; price only $13,000, on terms. Wm. Ritchie, 1023 Collison street, city. n5

FOR SALE OR EXCHANGE—New house, 4 rooms, fifteen minutes' walk from post office; $3,500, terms; lot or acreage in part payment. Owner, 1046 Fisguard St. o31

OWNER WILL SELL AT SACRIFICE—6 roomed, modern house on Monterey avenue north, furnace installed, all conveniences, lot 50x120; price $5,500; $750 cash, balance monthly. Apply P. O. Box 157. o25

FOR SALE—Lot 50x150, six roomed bungalow, furnace, enamelled wash tubs, bath complete, two toilets, panelled, beamed, art glass buffet, open fireplace, hard wall finish, tinted. See this it will speak for itself. F. Clark, 2632 Fernwood road. o25

FOR SALE—An ideal bungalow on Asbury street, beautiful site, nicely finished. For particulars apply J. W. Jones, photographer, Esquimalt. o23

5 ROOM, NEW, MODERN COTTAGE, just ready to occupy, piped for furnace, beautiful tile fireplace; dining room panelled and plate rail, front hall and living room, two bed chambers with bath and toilet between, full basement, level lot, all fenced, on macadamized street on Oak Bay car line, 300 feet from line; you must see it, for it will please you and so reasonable; price $4,250; $500 cash, balance like rent. Call Mr. Cole to-night 7 to 9, Phone 362. o23

NEW, 5 ROOM HOUSE for sale, $3,000; $350 cash, balance easy monthly payments. Oliphant & Shaw, 203 Central Bldg. o23

FOR SALE—In Government House Place, 6 room house, cement basement, for $5,200; $700 cash and the balance $100 quarterly, including interest. This is cheaper than paying rent. Apply D. Lewis Co., 117 Pemberton Block. o23

ONE MINUTE FROM CAR—Well finished 8 roomed house, with furnace and all modern improvements; price only $5,500. G. S. Leighton, Mahon Block. o22

WE HAVE SEVERAL 3, 4 and 5 roomed houses at prices from $1,950 up, with from $300 to $400 cash and the balance on easy terms. Call in and see us and we will arrange to show them to you. Thompson Realty Co., 14 and 15 Green Block. Phone 3762. o26

WILMOT PLACE—New eight roomed house, specially built for owner, splendidly finished and situated in nice grounds, $7,500. H. Booth, 7 Bridgman Bldg., 1007 Government. o23

TWO 4 ROOMED COTTAGES on the car line which $300 and $500 will handle. G. S. Leighton, Mahon Block. o23

NICE 4 ROOMED COTTAGE on lot 30x200; price $1,950, with $350 cash. G. S. Leighton, Mahon Block. o23

WE HAVE a nice 6 roomed bungalow for sale on Saratoga avenue, Oak Bay, fully modern, large lot with lane at rear, for the very reasonable price of $5,500; let us show you this. Dunford & Son, 233 Pemberton Block. o24

ONE OF THE LOVELIEST HOMES on Gonzales Heights, with an acre of ground, can be secured for $25,000; magnificent view. Dunford & Son, 233 Pemberton Block. o24

NINE ROOMED HOUSE on Fairfield road, with ½ acre lot, lovely trees, fully modern; price $7,000, good terms. Dunford & Son, 233 Pemberton Block. o24

HILLSIDE AVE.—Close to Cedar Hill road, 47x138, with 4 roomed house; price $2,500, 1-3, 6, 12, 18. E. Birt, 570 Johnson street. Phone 3343. o24

LEE AVE.—New 5-room house, well finished, modern, $3,900, easy terms. Reid & Greenwood, 723 View st. o24

LYALL ST.—Esquimalt, 5-room house, modern, $4,200, 1-3 cash, balance arranged. Reid & Greenwood, 723 View st. o24

BUNGALOW—5 rooms and bath room; lot 50x120, close to car. Price $4,000; cash $1,650, balance $25 month. Owner leaving city. 1856 Chestnut ave. o28

TRENT STREET—One minute from Fort street car, opposite tennis grounds, new, 5 room bungalow, well built and finished, with large attic above and cement basement below, lot 50 by 178 ft. deep; $4,425; cash $1,000, and balance arranged (or would take good building lot as part payment). Robt. W. Clark, 1112 Government street. Phone 1092. o23

FOR SALE—By owner, new five room bungalow, beamed ceiling, fireplace, splendid view, beautiful surroundings. Foul Bay. P. O. Box 1454. o24

FOR SALE—Two modern bungalows, five and six rooms, Oak Bay district; almost any terms can be arranged by seeing owner at 2315 Work street, or Phone R2161. o25

5 ROOMED HOUSE, close to two cars, within 1½ mile circle, lot 50x120, no rock; this is very cheap at $3,150; $400 cash, balance $25 month, including interest. G. S. Leighton, Mahon Block. o23

GORGE—Within 3 minutes of car, 2 cottages, 4 rooms each, on lot 50x138; price $2,500. G. S. Leighton, Mahon Block. o23

FAIRFIELD—Two quite new 7 roomed houses; these are good buying at $5,500, on terms. G. S. Leighton, Mahon Block. o22

NICE, NEW, 4 ROOM HOUSE for sale, $2,200; $310 cash, balance arranged easy. Oliphant & Shaw, 203 Central Bldg. o28

FOR SALE—ACREAGE

BEFORE BUYING LAND for horticultural purposes, see A. Randy, specialist in horticulture, new orchards, vegetable farms, asparagus, strawberries, mushrooms, etc. A. Randy, 729 Pandora. n9

100 ACRES on Shuswap river, close to Enderby, B. C., in high state of cultivation, with good buildings, all necessary machinery, cattle, etc., go with the place, 4 acres apples. Further particulars upon inquiry. Dunford & Son, 233 Pemberton Block. o24

BEAUTIFUL ½ ACRE HOMESITE, near sea, Foul Bay; $2,000 for quick sale; $500 cash, balance easy. If you want a beautiful spot for a home here is your chance. Box 822, Times. o24

WILKINSON ROAD—Fine piece of five acres at $1,400 per acre for quick sale. This tract is near the Saanich suburban car line, lies high, with commanding views, good soil, nearly half been under cultivation, balance light scrub, water main to pass property, which has 264 feet frontage on Wilkinson road, 3 minutes beyond Layritz nursery; adjoining property is subdivided into lots; $1,750 cash, balance spread over three years. Robert Wm. Clark, 1112 Government street. o23

COWICHAN BAY—13 acres, with good waterfrontage, $500 per acre. Beale, 917 Douglas street. s13 tf

1 ACRE, good soil, fenced, close to Pumping Station, off N. Quadra; $2,450, $550 cash, balance three years. Owner, 1102 Hillside. o23

7 ACRES of good land, all cleared and fenced, at Luxton Station, Happy Valley; price $450 per acre. Owner, J. E. McKenzie, 3044 Carroll street. o25

FOR SALE—LOTS

EXCHANGE—What have you to trade for Vancouver or North Vancouver property? 240 Irving road. o23

FERNWOOD ROAD—West side, on the level, near Bay street, big grassy lot for $1,900, on terms. Robt. Wm. Clark, 1112 Government street. o23

OCEAN VIEW ROAD—Excellent big lot, 75x120, for $800; terms, $275 cash, balance $75 quarterly. Robt. Wm. Clark, 1112 Government street. o23

SPLENDID LOT, 50x150, on car line, 3-mile circle; $1,500, easy terms. 2041 Hulton street. o30

SNAP—Five lots, Palmer avenue, just off Quadra, 50x180, all in orchard, good house and outbuildings; will be sold cheap as owner is in need of money; sold separately or en bloc. Apply W. C. Bond, 301 Pemberton Block. Phone 1136. o31

MEADOW PLACE, OAK BAY—Lots 14, 15 and 16; $3,885; $885 cash, balance 14 months. Thompson Realty Co., 14 and 15 Green Block. Phone 3762. o26

McKENZIE AND CAMBRIDGE—Corner, 42x135; price $2,150; $550 cash. Thompson Realty Co., 14 and 15 Green Block. Phone 3762. o26

SHAKESPEARE ST.—2 lots, each 50x110, close to new school; price $1,050 each, third cash. J. C. Browne, Sayward Bldg. Phone 2371. o23

OAK BAY SNAP—Dandy level lot on Victoria avenue, 5 minutes to Oak Bay car, only $1,500, on terms. May & Tisseman, 730 Fort. o23

UPLANDS—A splendid double corner across the street from this sub-division, only $3,150. Box 831, Times. o24

RICHMOND PARK—One of the best lots in this subdivision, high and dry, size 50x125; for quick turn $1,500. May & Tisseman, 730 Fort. o23

BURNSIDE ROAD—Cleared, level lot, short distance from city limits, right on the car line, 50x122; only $1,400; ½ cash handles it. May & Tisseman, 730 Fort. o23

FORCED TO SELL—Owner needs the money to meet other payments and will sell a swell 50 ft. lot in Oak Bay, close to the sea, fine view of sea and mountains, level and grassy, no rock, for $1,150, on terms. May & Tisseman, 730 Fort. o23

CENTRAL AVE.—Here is a good buy for someone at $1,450, on good terms. G. S. Leighton, Mahon Block. o23

RICHMOND AVE.—A nice building lot; price $1,500, on terms. G. S. Leighton, Mahon Block. o23

A GOOD BUY on Bowker avenue, where car line construction is going on, double corner, $4,200. Gillespie, Hart & Todd, Ltd., 1115 Langley street. o23

FOR SALE—Cook street corner, 104 feet on Cook street, best corner, near park; price $8,500, easy terms. Apply owner, 1730 Monterey avenue. o26

HOLLYWOOD PARK—Beechwood avenue, pretty residential lot, street is nicely paved, cement sidewalks with boulevards; price $1,600, terms. Stewart Land Company, Ltd., 101-2 Pemberton Block. o24

SNAP for a few days, corner Quadra and Bay, size 50x146; price $8,500; cash $2,100, balance 6, 12, 18. E. Birt, 570 Johnson. Phone 3343. o24

DUNLEVY STREET—Four fine lots on new car line, $1,700 each. Imperial Realty Co., 545 Bastion street. o24

BEACHWAY AVENUE—Close to new car line, three lots, 50x120 each, $3,500 for three, one-third cash, balance over two years. Imperial Realty Co., 545 Bastion street. o24

SCOTT STREET—Nine lots en bloc, $8,000, or will sell singly. Imperial Realty Co., 545 Bastion street. o24

BOWKER AVENUE—Large corner, fine store site, on car line, with six-roomed house, $4,500, quarter cash, balance over two years. Imperial Realty Co., 545 Bastion street. o24

QUADRA ST.—Beautiful high lot, 52x204, inside 1 1-2 mile circle, $1,575, terms. Reid & Greenwood, 723 View st. o24

FOUL BAY—Two lots on two good paved streets at $1,600, on terms. G. S. Leighton, Mahon Block. o23

EARL GRAY ST.—Two fine lots, $1,000 each, $50 cash, $15 per month. Reid & Greenwood, 723 View st. o24

EMPIRE STREET—Two high, level lots, close to Hillside car and Cook street, 50 x115 each; for quick sale $1,725 and terms over two years. Dawson & McGalliard, 704 Fort street. o24

BURNSIDE ROAD—On car line, a business lot 66x120, room for two stores, one already opposite, extra good location; price $2,100. This will be worth double in less than six months. Dawson & McGalliard, 704 Fort street. o24

CLARA ST., near Oak Bay avenue, the only lot left at this price. For a few days only choice building lot, $1,650, on usual terms. Prince, Cairns & Jackson, 412 Sayward Block. Phone 3005. o24

$150 can handle nice building lot only two minutes' walk from Douglas st. car terminus. Prince, Cairns & Jackson, 412 Sayward Block. Phone 3005. o24

A COUPLE OF BEAUTIES—Your choice of lots on Seaton and Millgrove, adjoining, 50x130; $1,000 each; only 8 lots from Burnside, near car sheds. Apply 1102 Hillside. o23

A BEAUTIFUL, TREED LOT, corner of Harriet road and Obed avenue, overlooking Gorge Grove; $1,100 net, 1-3 cash; real snap. Phone 3139. o26

A SPLENDID LARGE LOT, just off Richmond avenue, north of Edmonton, 51x188; $1,500; $380 cash. Best and largest in whole subdivision, although other lots up to $1,800. Phone 3139. o26

LOST AND FOUND.

LOST—The bottom part of motor truck lamp, Oct. 21. Finder please leave at Plimley's store, Johnson street, for H. Norman. Reward. o24

LOST—Young Irish setter dog. Please phone R2500. o24

STRAYED OR STOLEN—White Pom. pup, with black nose, from 1220 Quadra street. Any clue to his whereabouts gratefully accepted. Reward if returned. o23

SITUATIONS VACANT.

$5 DAY AND UPWARDS made by inexperienced salesmen or women on our Xmas goods; samples free; send postage, twenty cents. J. L. Nichols Co., Toronto, Canada. o29

FOR SALE—ARTICLES

50c. EACH—Annual edition of "Vancouver Saturday Sunset." Profusely illustrated and full of interesting matter treating exclusively with British Columbia. Postage 12c. extra. For sale by Newton Advertising Agency, 403 Times Building, Victoria, B. C. o24

LADIES, HATS OFF—All $7, $8 and $9 trimmed hats now $5, at the American Hat Shop, 753 Fort street. o29

WE DO FINISHING and supply our lumber. Phone 3514. o28

PIANO FOR SALE, cheap, good as new, cost $475; no reasonable offer refused. Mrs. Halton, Calumet avenue. o24

BARGAIN—12-bore shotgun and case, by well known English maker, cost $100, perfect condition; price $45. Box 836, Times. o24

HEAVY 18 kt. gentleman's gold wedding ring, cheap. Box 839, Times. o24

FOR SALE—Complete furnishings for small restaurant, cheap if taken immediately. Apply 720 View street, city. o24

FOR SALE—Victor talking machine and 33 records, in good condition; cost about $75; will sell for less than half price. Apply 525 Simcoe. o24

FOR SALE—Motor bicycle, or will exchange for small motor boat, first-class running order. 1321 Oriental Alley. o24

NEW FURNITURE—Bedsteads, springs and mattresses are sold cheaper at Butler's, 734 and 736 Pandora street, than at any other house in Victoria.

FOR SALE—Shotgun, 12-bore, $12; Browning automatic, $12.50; Colt's, automatic, $9; long fur coat, $25; mandolin and case, $7.50; leather suit cases, $6. I can save you money on diamonds. Jacob Aaronson's new and second-hand store, 572 Johnson street, 6 doors below Government, Victoria, B. C. Phone 1747.

HELP WANTED—FEMALE

NEW YORK MILLINERY PARLORS, just opened. We make and re-model at popular prices. Suite 5, Vernon Hotel. o25

WANTED—Girl to look after boy three years old during afternoons and evenings, three or four days weekly, James Bay district. P. O. Box 1595. o24

WANTED—General servant for family of two; wages $35. Must be good plain cook. Apply 2100 Beach Drive, near corner of Bowker, a.m. Take Willows car. o24

WANTED—General servant for small family; wages $35 to competent girl. Phone F3401. o24

WANTED—At the Protestant Orphanage, a resident seamstress, wages $25. Apply to the Matron at the Home. o23

WANTED—A house-parlor maid. Apply Miss Clapham, 834 Pemberton road. o25

WANTED—10 young ladies to take advantage of our $25 course in millinery for $15. Come in and be ready for the coming season. Positions guaranteed. Suite 5, Vernon Hotel. o25

WANTED—Young girl to share nice front room with another; out all day. Box 1803, Times. o25

GIRLS' COMMERCIAL COURSE, shorthand, touch typewriting, penmanship, bookkeeping, etc., under Mr. W. W. Suttie, specially certificated by Messrs. Isaac Pitman & Sons. St. George's School for Girls, Rockland Ave. Phone 1615. o31

WANTED—Girl, for general light help and plain cooking. 1402 Stadacona. s11 tf

MISCELLANEOUS.

COLWOOD—A harvest home concert and dance will be held in Colwood Hall on Thursday, October 24th, at 8 o'clock. Gents $1, ladies free. o24

LOOK—Gas, electrical, jobbing and repairs. Phone R2417 and 235. n24

MR. DAN. BLACK'S benefit concert takes place at the Victoria Theatre on Thursday, Oct. 24. A large company of Victoria's best talent will appear. All seats 50 cents.

TAKE NOTICE—The house and lots on Leonard street, Fairfield Estate, are off the market. J. Avery, 1116 Leonard St. o24

ASK FOR THE FAMOUS ESQUIMALT OYSTERS, fresh from the beds daily. For sale by all dealers. o25

DANIEL'S PRACTICAL SHORTHAND—Ninety-nine per cent. syllabic. One week free; $8 commission for new students; easy terms; good positions. Office, Room 22, Brown Block. n15

ANY SIZE FILM carefully developed, 15c.; prints, 50c. dozen; post cards, $1 dozen. 1044 Johnson street.

NOTHING SO DELICIOUS as the Esquimalt oysters, the flavor is fine. Sold by all the principal dealers, fresh from the beds daily. o25

EVERYBODY'S DOING IT—What? Getting a ticket for Dan. Black's benefit concert at Victoria Theatre on Thursday, Oct. 24. A good show for a good cause. All seats 50 cents. o24

PHYSICAL CULTURE DRUGLESS HEALING—D. J. Morrison, M. T. D., graduate of the American College of Mechano Terapy. Physical deformities and chronic diseases cured without drugs. Consultation free 9 to 12 a. m., 6 to 8 p. m., or by appointment. 221 Superior street. Phone L3131. n2

HAVE YOU GOT YOUR TICKET for Dan. Black's concert at the Victoria Theatre next Thursday. A big vaudeville show, 20 acts. All seats 50 cents. o24

FOR RENT—Small hall, suitable for lodges; also hall for social purposes. Inquire of Dave Williams, A. O. U. W. Hall, Yates street. n2

OFFICE TO RENT, $20 monthly. Apply Shaw Bros., Ltd., 584 Johnson St. o23

NOTICE TO REAL ESTATE AGENTS—Lots 7 and 16, Block 16, Parkdale subdivision, are now off the market. G. E. Wilkinson, J. Sharp. n23

GARDENS MADE and kept up, lots cleared, lawns made, cement work of all kinds done, septic tanks made; contract or day work. Ng Hop, P. O. Box 865. o27

FOR RENT—Best part of Fort street, big floor space and good window, ground floor, suit barber or tailor. Brain & Sons, 737 Fort street. o23

OXY ACETYLENE welds cast iron, brass, steel and aluminum. If it's broken send it to the welding shop at Plimley's, 727 Johnson street. o25

SEE BEALE ABOUT THESE—Store and office for rent, View street. Beale, 917 Douglas street. s13 tf

MADAM ZELICK—Palmistry, price 50c. 805 Yates St. From 9 a.m. to 9 p.m. n7

TO LEASE—The premises 1311 Broad St., formerly occupied by the Island Creameries. Apply George Sangster, Law Chambers. a28 tf

THE RELIABLE TRANSFER CO., office 1405 Broad street. Phone 2895. Baggage checked to and from all steamers, trains, hotel and residences.

FOR GOOD RESULTS list your property with G. S. Leighton, 1113 Government street. Phones: Office, 1500; Res. 2538.

FOR ALTERATIONS, jobbing work, repairs, etc., apply to J. W. Bolden, carpenter, 1616 Cook street, or Phone 1308.

IF YOU WANT to buy or sell your house, list it with the City Brokerage, 1319 Douglas street, who make a specialty of homes and who photograph all the houses they have for sale.

SITUATIONS WANTED—MALE

WANTED—Position by young man, experienced clerk and timekeeper, in construction and logging camps; can also run level, and would accept work on survey party in any capacity; references. Phone L2003. o24

WANTED—HOUSES TO RENT.

WANTED—To rent, 4, 5 or 6 room cottage, near car line. 301 Sayward Bldg. Telephone 714. o23

WANTED—Small furnished cottage or flat, about $30. Box 801, Times. o23

FOR SALE—LIVE-STOCK

FOR SALE—Cheap, three good hunting dogs. Apply Goodwin, care of Duncan's Harness Shop, Douglas street. o23

FOR SALE—English setter dog. 706 Humboldt street. n8

HORSES FOR SALE. Jepsen's Transfer, 343 Michigan. Phone 1982. 115 tf

FURNISHED ROOMS.

FURNISHED ROOMS, steam heated, right in heart of city, $3, $4.50, $6 per week. No. 736 Courtney street. o24

ONE FRONT ROOM, 2 beds, $1.50 each; next room, 3 beds, $1 each. 1621 Government street. o24

FURNISHED ROOM, 342 Michigan. Phone R914. o29

NICELY furnished bedrooms, 738 Humboldt. o29

BRIGHT, WARM ROOM and good board, suitable for two. Apply 1361 Pandora. o24

FURNISHED ROOM and kitchen. Apply fruit store, corner Quadra and View. o24

NEW ROOMING HOUSE, strictly modern; rooms, $15 per month. Junction Burnside road and Douglas street. o22

TO LET—Comfortable, furnished bedroom, in private family, suitable for one or two gentlemen. 139 Simcoe street. Phone L2093. o25

MOUNT PLEASANT, private boarding house, 1131 Mears street, near Cook street, and facing Rockland avenue; every modern convenience and attention; exceptionally well furnished; excellent cuisine and select patronage. Mrs. A. E. Green, proprietress. n22

NICELY FURNISHED front room for rent. 825 Broughton street. o23

COSY, SINGLE ROOMS, heated. 830 Quadra street. o24

TO LET—Large, well furnished, front bedroom, for two gentlemen, separate beds, full board, all modern conveniences, home comforts. Phone L3076. o26

LARGE, FURNISHED ROOM, separate beds, with board, $7 a week each. 1071 Pandora avenue. o23

FURNISHED ROOMS—Three minutes from Empress Hotel, 565 Michigan street, off Government street. n7

COMFORTABLE, furnished rooms, moderate. 1016 McClure street. o23

TWO FURNISHED, heated rooms, with or without board. 1035 Oliphant Ave., off Cook street. Phone R3909. n14

THE COLUMBIA HOTEL—First-class furnished rooms, new, modern building; weekly rates. Corner Broad and Pandora. n9

ARLINGTON ROOMS, 819 Fort street. Steam heated, hot and cold running water, clothes closets in every room; moderate rates. Phone 2842. n3

BALMORAL HOTEL—A delightful family hotel, under new management, newly renovated throughout; special terms for families; terms moderate. Address communications to manager.

NEW HOTEL BRUNSWICK—Best location, no bar, strictly first-class, special winter rates, two entrances. Corner Douglas and Yates. Phone 317.

JAMES BAY HOTEL, South Government street. Family hotel, splendid location, facing Beacon Hill Park, 4 blocks from Post Office and boat landings, 100 rooms, modern throughout, singly or en suite. Special weekly and monthly rates. Excellent cuisine. Phone 2304.

HELP WANTED—MALE

WANTED—Two good, reliable salesmen, for outside work. Godwin & McKay, the House Men, 620 Yates. Phone 3713. o28

WANTED—A delivery boy, with wheel. Apply 2005 Government street. o23

BOY WANTED. Apply Fitzpatrick & O'Connell.

WANTED—Salesman for the best selling property in Victoria. Call 312-315 Sayward Bldg. o23

WANTED—Salesmen to represent reliable corporation, stock and real estate. United Land Owners, Ltd., 642½ Yates St. o26

CANADIAN GOVERNMENT wants railway mail clerks, city mail carriers. Examinations in Victoria soon. Excellent salaries. Many appointments coming. Write for free specimen examination questions. Franklin Institute, Dept. 609T, Rochester, N. Y. n21

SALESMEN WANTED—We have an opening for one or two first-class syndicate salesmen; best proposition obtainable; good contract. Apply, giving qualifications and previous experience, P. O. Box 905. o10 tf

WE HAVE ROOM for two or three good salesmen; excellent proposition to the right men. Alvo von Alvensleben, Ltd., 639 Fort street. s24 tf

HELP WANTED, MALE OR FEMALE

WANTED—Young ladies and gentlemen out of employment should call immediately at Room 22, Brown Block, 1112 Broad street, for good paying positions. n15

HOUSEKEEPING ROOMS

NICELY furnished housekeeping room, 738 Humboldt. o29

A NICELY FURNISHED housekeeping room, 15 minutes' walk from Court House. 803 Hillside. o24

NICE, large, furnished housekeeping rooms to rent, on car line. 703 Esquimalt road. o23

TWO ROOMED SHACK, also housekeeping rooms. 1041 Collinson. o26

FOR RENT—Housekeeping rooms. 822 Fort street. o26

FURNISHED housekeeping rooms, also room that will suit one or two gentlemen friends. Muir, 1212 Quadra. o23

FURNISHED housekeeping rooms, modern, $10 month. 1036 Hillside. o26

TO LET—Two furnished housekeeping rooms, near Gorge, close to car; $15 per month. Box 77 Times. o24

ROOMS AND BOARD

ROOM AND BOARD for two young men. 211 Mary street. Phone L1354. o25

FIRST-CLASS BOARD and room. 1255 Pandora. Phone L3563.

C. I. A. BOARDING HOUSE, 2515 Turner street, Rock Bay. First-class for workingmen. n9

ROOMS—With or without board, terms moderate. Mrs. McLeod, 1116 North Park street. n4

WANTED—50 men to sleep at the Empress rooms; good, clean beds, in private rooms; 25c., 35c. and 50c. per night. 561 Johnson St. (above Empire Clothing Co.) o28

ROOM AND BOARD, American family. Phone R3257. Spring water, hot and cold. Fernwood car. 1222 Gladstone Ave. o25

SITUATIONS WANTED—FEMALE

YOUNG WOMAN would like house work and cooking daily. Box 771, Times. o25

UNFURNISHED ROOMS.

TO LET—Two furnished housekeeping rooms, $10 per month. 744 Fisguard St. Phone 803. o23

TWO UNFURNISHED ROOMS, walking distance, modern conveniences. 1611 Bank street. o23

WANTED—HOUSES.

WANTED—From owner, a 7 or 8 room house on 1½ mile circle, south or east. Apply, giving lowest price and terms, Box 1967, Times. o24

WANTED—PROPERTY

I WILL PAY $850 for any lot within the city limits; must have at least 45 feet frontage. P. O. Box 1079. o23

WANTED—ROOM AND BOARD

WANTED—To rent, by two young men, sitting room and bedroom in heated house; must be central; furnished or unfurnished. Apply P. O. Box 1576. o23

VERY SPECIAL

HERON ST., two lots at, each **$1350**
NIAGARA ST., one lot at **$2650**
DUNSMUIR ST., one lot at **$2100**
AMPHION AND BOURCHIER, a double corner at **$3150**
DOUGLAS AND CHATHAM, corner 60 x 120, at **$75,000**
DOUGLAS ST., a 50-foot piece further out, two frontages, revenue bearing **$23,000**
Business and Apartment Buildings Financed

Stinson Real Estate Company

Sayward Block.

ACREAGE

$200 an acre below present market price. A very choice location

We have been instructed to offer for a few days only 100 acres immediately adjoining Mount Douglas Park at a special price of **$1150** per acre. This is easily $200 to $300 per acre below surrounding values and with the development of Mount Douglas Park there is bound to be big money for the investor at this special price.

McCutcheon Bros.
Limited

Phone 2974. 1309 Douglas Street

Offices at Calgary, Alta., London, Eng., Edmonton, Alta., Fernie, B. C., Moose Jaw, Sask., Regina, Sask., Winnipeg, Man., Toronto, Ont., Ottawa, Ont., Brantford, Ont.

Profits for Everyone

We can sell you acreage at "Alta Vista" that will insure you a good profit in six months. There is a living in this land at the price we ask per acre.

SEE IT TO-DAY.

SECURITY UNDERWRITERS LIMITED
Trounce Alley. Phone 3231.

REAL ESTATE.

SUMAS STREET—Fine building lot, full sized lot, on the east side, one lot from Douglas street; price $2,000; one-third cash, balance easy. Stewart Land Co., Ltd., 101-2 Pemberton Block. o24

A BEAUTIFUL LOT, overlooking Esquimalt harbor, 74x132, delightful spot, with charming shade trees, exquisite view, corner View Royal and Denman; $1,000; only $220 cash. Secure this plum. Owner, 2118 Sayward street. Phone 3130. o26

CITY WATERFRONT—City waterfront lots, Hollywood Crescent, about 110 feet frontage on sea, for $6,000 or nearest offer; must be sold; 2 lots, about the best and largest on the famous Coast Drive, unexcelled views of Straits and mountains, with natural tiny bay for boats. This is a real bargain and can be secured for about $2,000 cash and easy terms. Inquire about this and other waterfront. Edwin Frampton Realty, McGregor Bldg., 3rd floor, corner View and Broad, opposite Spencer's. o24

COBBLE HILL—On Cowichan road, 50 acres, small house and barn, very light clearing; only $60 per acre ($3,000); cash down $1,500 secures it. Snap this. Edwin Frampton, McGregor Bldg., opposite Spencer's. Phone 928. o24

$1,100—DENMAN STREET, 50 feet, close Fernwood car; $350 cash, and terms. Edwin Frampton, McGregor Bldg., opposite Spencer's. Phone 928. o24

BETHUNE AVE., CLOVERDALE—Water and light, some good sites; $650 up, with small cash payment. Edwin Frampton, McGregor Bldg., opposite Spencer's. Phone 928. o24

SAANICH ACREAGE — Near John's Crossing, 27 acres at $450 per acre, and 50 acres, between two railways and on main road, same price, $450 per acre, 1-3 cash. Edwin Frampton's Realty, McGregor Block, opposite Spencer's. Phone 928. o24

CORNER LOT—McKenzie and Cambridge, Fairfield; $2,050 only, usual terms. Edwin Frampton's Realty, McGregor Block, opposite Spencer's. Phone 928. o24

WILMOT PLACE—Within two minutes' walk of the Oak Bay car line, nice, comfortable bungalow, containing eight rooms, all modern conveniences, including furnace, water, electric light, etc.; price, on terms, $7,500. Stewart Land Co., Ltd., 101-2 Pemberton Block, city. o24

TWO FULL SIZED LOTS—2 fine lots near the Uplands. Why pay big prices? Size 50x120 each. Our price for a few days only, $1,800, with very easy terms. For further particulars apply G. S. Leighton, Mahon Block. o23

VICTORIA AVE.—Corner lot, 52x118; this is good buying at $1,425. G. S. Leighton, Mahon Block. o23

VICTORIA AVE.—Another, size 50x120; price $1,325; 1-3 cash, balance 1 and 2 years. G. S. Leighton, Mahon Block. o23

EDWIN FRAMPTON'S REALTY, McGregor Block, opposite Spencer's. Phone 928. o24

REAL ESTATE.

GLANFORD AVENUE—3¼ acres, beautifully situated, fine view; $5,000, including 2 shacks. Sure money-maker. R. W. Clark, 1112 Government street. o26

ACREAGE—97 acres good land, Cobble Hill, facing main road, $135 acre; can be subdivided into 20-acre lots. R. W. Clark, 1112 Government street. o26

SMALL LOTS—3 small lots on Albert avenue, 2 blocks from Fort street car; price $600 each; cash $175 each, balance scattered over two years, interest at 7 per cent. G. S. Leighton, Mahon Block. o23

LARGE LOTS—A very large lot within two minutes of the "Uplands," size 61x138x120x121, to a lane 20 ft. in width, going at a sacrifice; price $2,100 and very easy terms. G. S. Leighton, Mahon Block. o23

READ THIS—For a few days only we are authorized to sell a nice home of four rooms, close to Foul Bay car, for $1,900; cash $450, balance as rent. Thomas Bros., 818 Fort. o24

ACREAGE SNAP—58 acres, Sooke road frontage, with enough timber on it to pay purchase price, twelve miles from Victoria; price $2,500 cash. Globe Realty Co., 1223 Douglas street. Phone 1613. o24

SEAVIEW AVE. AND MONTROSE—50 feet of frontage right through, 2 fine lots with lovely view; $3,000 the two, or $1,600 each, easy terms. Edwin Frampton's Realty, McGregor Block, opposite Spencer's. Phone 928. o24

160 ACRES Shawnigan district, 160 acres Helmcken district, only $25 per acre. River runs through this fine country. Close to Canadian Northern Railway. Edwin Frampton Realty, Phone 928, corner View and Broad streets. o24

DUNLEVY STREET—For lots on this street see us. We have still some at old prices. Overseas Investment Agency, 208 Pemberton Bldg. Phone 360. o24

WEST BAY—A fine waterfront lot, 25 feet; price $12,000, on easy terms. Overseas Investment Agency, 208 Pemberton Bldg. Phone 360. o24

YATES STREET—Close to Cook, 30 feet, with good house; low price as owner must sell. Overseas Investment Agency, 208 Pemberton Bldg. o24

FOR SALE—A snap on Dunlevy street, three lots, $1,600 each; car line assured. Gillespie, Hart & Todd, Ltd., 1115 Langley street. Tel. 2040. o24

HAMPSHIRE ROAD SOUTH—Lot 48x180; price $2,000. Gillespie, Hart & Todd, Ltd., 1115 Langley street. Tel. 2040. o24

A SNAP—Cowan and Hulton streets, large corner, 80x100; price $2,050. Gillespie, Hart & Todd, Ltd., 1115 Langley St. o24

BEACH DRIVE—A very large lot, sewers and water in, 50x200; price $2,000. Gillespie, Hart & Todd, Ltd., 1115 Langley St. Tel. 2040. o24

A VERY GOOD LOT on Wildwood Ave., $1,250. Gillespie, Hart & Todd, Ltd., 1115 Langley street. Tel. 2040. o24

BUY THIS LITTLE HOME in Victoria West, just outside city limits, close to car, containing large parlor and dining room combined, kitchen with cabinet, nice bedroom, lot 50x132, high and dry, surrounded by nice fir trees; price is below value at $2,500, on easy terms. Apply Box 1890, Times Office. o31

FOUR-ROOMED HOUSE—$300 cash, balance easy, secures a very pretty new 4-roomed bungalow just off the Burnside road, near city limits. Total price only $2,200. May & Tisseman, 730 Fort. o24

A SACRIFICE—Owner has instructed us to sell his corner lot near the Hillside car terminus for $650 on terms. This is a plum for somebody. May & Tisseman, 730 Fort. o24

APARTMENT HOUSE SITE within ten minutes' walk of Empress hotel, on double-tracked car line, and in the most thickly populated part of the city; 54 feet frontage. Price $3,150; terms. May & Tisseman, 730 Fort. o24

NICE little three-roomed house, close to car, good lot, 50x133. Price $2,100 and $300 cash handles it. May & Tisseman, 730 Fort. o24

FOR SALE—One contract in the Canadian Home Investment Co., 17 months paid and nearing loan. What offers? P. O. Box 47. o30

OAK BAY—Choice double corner, McNeill and Laurel, level, cultivated, fruit trees, no rock; price $4,000, usual terms. Adams & Dill, 1825 Oak Bay avenue. o25

SERVICE STREET—Nice level lot, only $950, usual terms. Adams & Dill, 1825 Oak Bay avenue. o25

REAL ESTATE.

ON FOUL BAY ROAD—Close to Oak Bay avenue, nice level lot, fruit trees; a bargain at $1,400; 1-3 cash, balance 6, 12 and 18 months. Adams & Dill, 1825 Oak Bay avenue. o25

ON CEDAR HILL ROAD—2 large, grassy lots, nearly ½ acre each, and only $1,000, usual terms. A good buyer's chance. Adams & Dill, 1825 Oak Bay avenue. o25

BANK STREET (just off Oak Bay avenue)—Two story, 7 roomed house, full basement, cement foundation, fully modern, in excellent condition; $5,000, liberal terms. Adams & Dill, 1825 Oak Bay avenue. o25

HARRIET ROAD (near Burnside)—5 roomed cottage, on large lot; a snap for $2,500, easy payments. Adams & Dill, 1825 Oak Bay avenue. o25

A BARGAIN—4 roomed cottage on Forbes street, close to Edmonton road, for only $2,400; ½ cash, balance 6, 12 and 18 months. Adams & Dill, 1825 Oak Bay avenue. o25

CORNER, Foul Bay road and Chaucer street, short block from car line, a 5 roomed cottage, modern conveniences, shrubbery; very cheap for $3,500, usual terms. Adams & Dill, 1825 Oak Bay avenue. o25

SNAP FOR QUICK SALE—Corner on Arnold avenue, close to Richardson, at $1,775, on terms, for a few days only. Apply owner, Phone L3473. o25

MONTEREY AVENUE—Close to Saratoga avenue, fine, open, building lot, 50x120; price $1,500, terms. Stewart Land Co., Ltd., 101-2 Pemberton Block, city. o24

HOUSE, new, 7 rooms, extra deep lot, a few minutes from Willows car, inside city limits, oak trees, chicken house, fenced; it only takes $300 to handle it, the balance on very easy terms. Western Lands, Ltd., 1201 Broad street, corner View. o23

OAK BAY LOTS, a block from Oak Bay car line, in the very best part, 40x120 each; $1,250 each. People's Trust Co., 1014 Douglas street. o23

ALEXANDER AVE.—50x120, backing up to the Uplands, only a block from where the car will enter Uplands, ideal lot, ideal view, facing south; $1,480; 1-3, 6, 12, 18. People's Trust Co., 1016 Douglas St. o23

TWO LOTS on Dunlevy, will deliver today for $1,500 each. People's Trust Co., 1016 Douglas street. o23

A SELECT BUNCH—A beautiful corner on Faithful street, $2,600; lot on Linden, south of Faithful, $2,800; one on Niagara street, $2,650; two lots on Heron street at $1,350 each. Stinson Real Estate Co. o25

BUILDERS' NOTICE—208 feet on Bourchier street, including the corners of Hulton and Amphion streets, for $6,300. Stinson Real Estate Co. o25

BETWEEN HAULTAIN AND BAY—Shelbourne street, 2 lots, $2,200; Victor street, lot, $1,100; also 3 lots on Mount Stephen street, $1,300 each. 421 Sayward. Phone 3963. o25

CHEAP FOR CASH—Winnipeg city lots on River Heights, commercial property, by owner. Box 453, Sandpoint, Ida., U. S. A.

DUNLEVY AVENUE—Near Uplands, 50x120 to lane, one or two lots; $1,650 each, terms. Anderson & Jubb, Room 7, Green Block, Broad street. o23

QUADRA STREET—Double corner, near Tolmie, 120x120, with fruit trees; $3,500, terms. Anderson & Jubb, Room 7, Green Block, Broad street. o23

DUNLEVY STREET—143 feet, at entrance and adjoining Uplands, on new car line, $4,500. W. A. Blake, Phone L4215. o25

OAK BAY—Laurel St., next to Central, a fine, clear lot, 50x132; $1350. Grubb & Letts. o23

ISLAND ROAD—Close to McNeil, some fine lots, $1600 each; corner McNeil and Island, $1800. Grubb & Letts. o23

COOK ST.—A fine, new, modern 6 roomed house, piped for furnace, cement floor, extra well built and finished, lot 59x150; only $5,250. Grubb & Letts. o23

FAIRFIELD ESTATE—A good investment; a good, six roomed, well furnished bungalow, cement floor and walks, piped for furnace, leased and paying 12 per cent. on investment; $5,000, $500 cash. Rent pays the rest. Grubb & Letts. o23

OLIVER ST.—Two fine lots; $1600 each. Grubb & Letts. o23

JAMES BAY—60x120, with modern eight room house, on the Dallas road, near Ogden Point; for a few days at $20,000, on easy terms. May & Tisseman, 730 Fort St. o25

JAMES BAY—60x107, with five room, new, modern house on Sylvia street, near the Breakwater, for $10,500; terms to arrange. May & Tisseman. o25

GORGE—Fine high lot on Obed avenue, with waterfront rights; $800; good terms. May & Tisseman, 730 Fort. o23

SUBDIVISION ACREAGE—Six acres about three miles from town and close to B. C. Electric Railway, at $1,000 an acre. May & Tisseman. o23

CHOICEST ½ acre waterfront lot on Esquimalt harbor, nicely treed, with good beach, is for sale at $4,000, on easy terms. Dunford & Son, 233 Pemberton Block. o25

A DELIGHTFUL 6-roomed "Dunford Bungalow" at Oak Bay, fully modern throughout, with every convenience; spacious rooms, 3 bedrooms, kitchen, dining and reception rooms; hardwood floors, fireplace and inglenook; walls of bedroom and kitchen beautifully tinted, reception and diningrooms are panelled and have beamed ceilings, plenty of cupboard room, full-sized basement with cement floor, furnace and electric lights are installed; in fact, it is all ready to move into. Let us show you this lovely home; $3,000. Dunford & Son, 233 Pemberton Block. o25

120 FEET ON DAVID STREET, in the factory area, for sale at the ridiculously low price of $10,500; house and stable, etc., on premises. Wm. Dunford & Son, Ltd., 233 Pemberton Block. o25

FAIRFIELD DISTRICT—6 roomed house. Snap price; cash payment no object. Owners only. Write at once. Box 583 Times. o23

TO THE SMALL INVESTORS wanting a safe, sure investment, and can spare $10 monthly, I have lots in the fastest growing town along G. T. P. Write or ask for Mr. Colby, 1319 Douglas St. o30

FOR SALE—Splendid 7 roomed bungalow, standing on half an acre, overlooking Foul Bay, near car. Particulars, 'phone L1492. o25

WE HAVE 160 ACRES on Gabriola Island, having 6 acres cleared, with full rights to coal and timber, of which there is plenty; no waste land on the place; only half an hour's run by launch from Nanaimo; half mile from wharf and waterfront; adjoining land was sold recently for park purposes at a higher figure than we can deliver this for; other surrounding properties are held at a higher figure; the price that could be obtained for the timber alone would go far towards paying for price of the land; this is, without doubt, a fine opportunity for someone wanting a cheap farm, as some of the land was formerly cleared, and would be easily worked again. The price is $100 per acre, and a quarter cash will handle it. We have inspected this land and it is O. K. Wm. Dunford & Son, Ltd., 233 Pemberton Block. o23

THE VICTORIA & SIDNEY RAILWAY will be taken over by the Canadian Northern Railway. This means that the value of property in and around Sidney will be very greatly enhanced. Before the announcement is made you can buy direct from owner three beautiful, clear and level waterfront lots, 50x134, 50x129 and 50x119, for $800 each; terms, a third cash, balance 6, 12 and 18 months. Box 1903 Times. o25

QUEEN WILHELMINA ILL.

The Hague, Oct. 23.—Queen Wilhelmina has been suffering for several days from a slight indisposition. This, according to an official bulletin, tends to dispel the hope which Her Majesty entertained for the birth of an heir to the throne. The bulletin adds that the condition of the Queen is satisfactory.

KILLED BY EXPLOSION.

North Bay, Ont., Oct. 23.—The Energetic Explosive Company's factory at Haileybury was blown to pieces today.

Several persons are known to have been killed and the property loss is heavy.

The death took place yesterday of Cecil Emerson Hodge Gold, the 9-year-old son of Mr. and Mrs. Thomas F. Gold, of 202 Edward street, Victoria West. The funeral services will be held at the above residence on Thursday at 2.30 o'clock, Rev. Robert Connell officiating.

REAL ESTATE.

OAK BAY—Oliver street, an extra fine lot, 50x133, treed, between McNeil and Central Ave., close to a lovely home. Price $1675, terms. Dawson & McGaillard, 704 Fort street. o25

FOUL BAY—Bungalow, 5 rooms; $1100, good terms. No agents. Box 880 Times. o23

FORT STREET CAR, near Florence St., 50x120, to lane; $1250, on terms. Colin Powell, 230 Pemberton Blk. o23

DUNLEVY STREET CAR LINE, 100 yards from Uplands; good lot; $1850, on easy terms. Apply at once. Owner, box 1904 Times. o23

TOO LATE TO CLASSIFY

YOUNG MAN, able to take entire charge of store room, requires position; excellent local references. Box 844, Times. o25

YOUNG MAN, used to store work, good window dresser, requires position; good references. Box 854, Times. o25

LOST, STOLEN OR STRAYED—On the 20th inst., in the neighborhood of Mount Tolmie, a black and white English setter dog, name of Dandie. Finder will be rewarded on returning same to F. F. Pickard, Cotswold Place, Mount Tolmie. Anyone holding dog after this notice will be prosecuted. o23

FURNISHED HOUSEKEEPING ROOM, with cook stove. 605 Government street. o25

ROOM AND BOARD for two young men, close to Spring Ridge car. 1151 Princess avenue. o30

ACREAGE WANTED—An Ontario client wants a home, including five to ten acres good land, within ten miles of Victoria, eight thousand cash the limit; owners only. David R. Macfarlane, 1010 Langley street. o28

GOOD BOARD AND ROOM, 665 Gorge road, next house to Douglas street. o25

SEVEN ROOMED HOUSE for rent to party purchasing furniture; price reasonable. 1138 Pandora avenue. o30

LOST—Saturday morning, sable neck fur, on Mears street, between Vancouver and Cook streets. Reward. Phone 4043. o25

TO LET—3 front, furnished, housekeeping rooms, for respectable couple; gas range. 2614 Blanchard street. o30

AN AMERICAN WOMAN and husband to care for home and few boarders. Phone R3257. o30

WANTED—A bright, energetic office boy. Apply T. R. Cusack, 625 Courtney St. o25

LOST—A gold chain and oval locket, with inscription and monogram E. L. B. Return to 1539 Elford. Reward. o25

WANTED—Furnished or unfurnished, seven or eight roomed house, must be close in. Phone R3817. o25

DRESSMAKING—Wanted, assistants and apprentices. 566 Michigan street. o25

FURNISHED ROOMS, double and single; gentlemen only. 566 Michigan street. o25

TO RENT—Newly furnished front room, to one or two respectable gentlemen, in private family. 1055 Meare. o25

YOUNG GENTLEMAN desires nice single room, with good board; state lowest terms. Box 869, Times. o25

PARTY WITH $300 TO $600 to take interest in Hardy Bay section at bargain; will subdivide and make big profit; unusual opportunity; absolutely safe. Address Box 871, Times. o23

SKATES hollow ground by Lewis Street Machine Works. Leave them at the city office, 616 Bastion Square. o23 tf

LOTS WANTED on Heron street. Full particulars, Box 1899, Times. o25

LOTS WANTED, Olympia avenue; particulars, please. One lot wanted on Seaview. A lot wanted on Dunlevy street; number and price. A lot wanted on Seagull; state particulars. Two lots wanted on Beachway. Lot wanted on Bowker avenue. Box No. 1899 Times. o25

A GARAGE SNAP—Why erect a garage at $250 when you can buy one for eighty cash? Tel. 1621. o25

NOTICE TO REAL ESTATE MEN—Property, lot 6, Craigflower road, is off the market. o25

OWNER will give valuable colt, 3 years, in part exchange for good lot. Apply 575 Johnson street. o25

NICELY FURNISHED ROOM, with bath, walking distance; $2.50 for one and $3 for two per week. 1817 Cook street. o25

TWO FURNISHED housekeeping rooms, $12 a month. Craigflower road, third house past Carrie. o25

THANKSGIVING DAY—Have you bought your dining table and chairs? If not, call at Butler's Furniture Stores, 734 and 736 Pandora, and save your money. o23

TO LET—5 roomed house on Glanford Ave., near V. & S. Railway and 8 minutes from new B. C. Electric car line, partly furnished $30 monthly, unfurnished $20 monthly. Apply 736 Pandora street. o23

YOUNG COUPLE will share bungalow with nice people, or let front suite of well furnished rooms, all conveniences, phone, near car line, 8 minutes from city, $30 per month. Apply 2118 Sayward street. o25

TO LET—On Dallas road, near car line, 6 roomed, furnished cottage, electric light, hot and cold water. Apply Mrs. M. R. Smith, 104 Dallas road. o30

WANTED—Furnished house to rent, 8 to 10 rooms. Box 877, Times. o25

TO LET—Furnished rooms; 633 Elliot St., opposite side entrance Parliament buildings. Phone R 2067. o30

READING MADE EASY, and without eye-strain or headache, after you have been fitted with the glasses I supply. Frank Clugston, optician, 654 Yates St., corner Douglas (upstairs). N. B.—Upstairs means less rent and lower prices to you. o23

OFFICE FIXTURES for sale at once; $40 for all; cheap rent. Box 884 Times. o25

AGENTS WANTED—1373 solicitors in the United States and Canada are averaging $107.92 per month each, selling new "Cyclopedia of Live Stock and Complete Stock Doctor." Has over 1,000 explanatory engravings and 1,406 imperial octavo pages. It is the acknowledged authority on every subject on live stock in health and in disease and sells to every farmer and stock owner. We have Canadian territory open for a few more solicitors, who can make big income. No duty on books. No soliciting experience necessary. We tell you how. For full description and special proposition write The Thompson Pub. Co., St. Louis, Mo.

Victoria West

New Bungalow

I can deliver for a short time one new five room bungalow, all modern conveniences, half a block from car on the corner of Joseph and Agnes Sts., for $750 cash, balance as rent. Price **$3800**

J. T. REDDING

822 Catherine St., Victoria West.
Phones 2206 and L1293.

James Bay Is Moving

Now that the contract for the Breakwater is let the price of James Bay stuff is sure to rise. South Turner St., being so near to the sea, will undoubtedly rise quicker than the inside property. We have a house situated about the centre of the street and one door from the street car, one block from the sea and 2 from Beacon Hill Park. There are 7 rooms, all modern, and in good shape. This snap may be bought on terms for

$5,500

BERWICK STREET

We have a good lot here for only **$2400**

THE TOMLINSON CO.

Phone 243
Real Estate Investments and Insurance.
1106 Douglas St., Victoria, B. C.

MEETING OF SUNDAY SCHOOL LEAGUE

Committees Appointed and Much Preliminary Work Accomplished

There was a meeting of the board of governors of the newly-formed Sunday School League last evening in the Y. M. C. A., when the following gentlemen were in attendance: Hon. President Joseph Patrick; President H. G. Beall; Vice-President J. E. Andrews, Secretary G. W. Robinson.

The first business transacted was the acceptance of two resignations, namely, of George McCandless, the treasurer, and of W. F. Bailey, one of the board of governors. Successors to these were appointed in the persons of J. Thomas, who was elected treasurer, while the following gentlemen were elected to the board of governors: Frederick Schroeder, of the James Bay Methodist; W. J. Cook, of the Burnside Road Baptist; H. E. Robertson, of St. Andrew's Presbyterian, and H. Parry, of the First Presbyterian.

The following standing committees were elected according to the provisions of the constitution: Finance, registration, publication. For the first named Messrs. Andrews, Thomas and King were chosen; for the second, Messrs. Robinson, Schroeder and Cook; for the third, Messrs. Robertson and Parry.

It was decided after discussion that the league would follow up only two lines of athletic activity in the sports of Association football and basketball. Special committees were chosen to promote the ends of these pastimes. For the basketball section, J. M. Thomas, A. Middleton and A. Wills were elected to committee, while for the "soccer" football J. E. Andrews, J. Finlay and W. Maynard.

Long discussion of the modes of ensuring hearty co-operation followed the election of the committees and the secretary of the league was authorized to write to the several Sunday schools and ask for their application and entries.

CONCERT TO-MORROW.

Proceeds Will Be Devoted to Mr. Dan Black, Incapacitated Through Accident.

A grand concert will be held in the Victoria Theatre to-morrow evening under the auspices of the Caledonian Societies and Amalgamated Society of Carpenters.

The proceeds of the concert will be for the benefit of Dan Black who met with a serious accident seven months ago and is still unable to follow his employment. At the concert Mr. Black will render selections upon "Wee Macgregor," the smallest concertina in the world. Among the other talented artists who will appear are the following: Madame Marie Burnette, mezzo soprano; Mrs. Jesse Longfield, contralto; Miss Letty Drinkle, soprano; Miss Dorothy Cook, child vocalist; Miss Mary Shearer, Highland dancer; Miss Campbell, who is an international dancer and a gold medalist; Mrs. W. F. Hastings, harpist; Mrs. Ridgard, accompanist; Robert Morrison, baritone; John Dobbie, baritone; Mr. Lougheed, ballad vocalist; Mr. Ralph, elocutionist; George Eastwood, cornet soloist; William Sanson, champion club swinger of the Pacific Coast; Jack Melville, Scotch comedian; Harry Dumbleton, coon song and dance artist; Jack Lindsay, football monologist; Private Donald Cameron, piper; and Jack Fraser, character comedian.

The doors will be open at the theatre to-morrow evening at 7.30 and the first item will commence promptly at eight o'clock. Tickets may be obtained either from the committee of the above societies or at the door. It is hoped that a large attendance will be present to show their interest and sympathy for one who has been under the spell of fortune's frown for so long. The admission fee is fifty cents.

VICTORIA TAXPAYERS

October 31st inst., will be the last day on which

REBATE

of 1-6 will be allowed on 1912 TAXES.

Please remit or call early to avoid rush on last day.

On account of only registered owners being assessed this year, and also of the great many transfers of real property taking place, some will not have received their 1912 Tax account, and in order that those who desire information respecting Taxes may obtain same, my office will be kept open evenings (except on Saturday) between 7.30 and 9.30 o'clock.

Payment of Taxes can only be made between the hours of 9 a.m. and 5 p.m., and up to 1 o'clock on Saturday.

EDWIN C. SMITH,
Treasurer and Collector.

Victoria, B. C., Oct. 11, 1912.

FAIRFIELD HOMES

CORNER LINDEN AVENUE AND BURDETTE—Seven-roomed house, modern in all details, includes furnace, cemented basement and gas. The lot is 60x165 feet. The one way to appreciate this offering is to see it. Our motors are at your convenience; $2,500 cash, balance on good terms. Price **$10,500**

We have a big listing of five and six-roomed Bungalows in this district that can be handled with

$500 AND $750.

VICTORIA WEST.

JOSEPH STREET—Seven-roomed Cottage, lot 50x120 feet; $500 cash, balance over 5 years. Price **$2,300**

Wallace & Clarke

721 Yates St. Phone 471

TENDERS WANTED

Tenders will be received up to the 31st of October, 1912, either as to the whole or in part, for the sale and purchase of about 65 acres (subdivided into five-acre lots) known as lots 1 to 5 (inclusive), Section 47, and lots 1 to 8 (inclusive), Section 29, Lake District, Map 832; 25 acres cleared, 10 under cultivation and 15 slashed, new 5-roomed cottage and barn and 3 good wells.

Terms, one-third cash, balance 1 and 2 years, interest 7 per cent. payable half-yearly.

The highest or any tender not necessarily accepted.

ELLIOTT MACLEAN & SHANDLEY,
Central Building, Victoria, B. C.
Solicitors for Estate of E. S. Smith

We can build this beautiful bungalow for $2000. For particulars call or write Jacob & Peterson, Builders, 1319 Minto street, city.

A Good House

New 5 room Cottage, large room, cement basement, large, high lot; close to Burnside car line. Terms, $800 cash, balance easy. Price **$3500**

Cheap Lots

Ocean View Road, two high lots, 50x120 each...**$600**

Glasgow Avenue, fine lot, 59 x208, for **$1250**

Albina Street, close to Burnside Road, the best lot in the block, for **$900**

Close In

Seven-room New House, four bedrooms, close to North Ward Park. Terms, $2000 cash **$6500**

John Greenwood

Telephone 1425.
613 Sayward Bldg.

GODWIN & McKAY

WANTED

We have buyers for small tracts of acreage. Bring in your listings.

THE HOUSE MEN
620 Yates. Phone 3713

Property in the Path of Progressive Values

Not far from Outer Wharf, on Montreal St., house on lot 40x120, $6,500; easy terms.

Some would ask you $8,000 for it. Get particulars to-day. To-morrow you may be disappointed.

Ward Investment Co.
Limited
606 SAYWARD BUILDING
PHONE 974

OAK BAY AVENUE

We have several excellent lots on this important thoroughfare that are below market value. For full particulars, see

NORTHWEST SECURITY COMPANY
Phone 1602. 322 Sayward Building

New Shipment of Hoyt's Gum Gluten Goods

GUM GLUTEN FLOUR, in sack, $1.25 to $2.00
GUM GLUTEN NOODLES, in pkgs.....25¢
GUM GLUTEN BREAKFAST FOOD, per pkg.....35¢
GUM GLUTEN SELF-RAISING FLOUR, per pkg.....35¢
HOYT'S GUM GLUTEN BISCUIT CRISPS, per pkg....35¢

Also new shipment of Almond Paste and Potato Flour

DIXI H. ROSS & COMPANY
THE HOUSE OF PLENTY
Tels 50, 51, 52. Liquor Store Phone 50

SIMPLY A BEAUTY
"BUCK'S" SPECIAL OAK

Comes in five sizes at $9.00 up, burns either wood or coal, and that economically, is not only a necessity for the coming damp and cold season, but an absolute attraction even in the drawingroom, if required.

Then we have a remarkably fine looking "Washington" Grate and the fact that they are made by the "Buck" people (manufacturers of our famous ranges) speaks for itself. Low price of $12.50.

PHONE 2440
ISLAND HARDWARE Co
707 FORT ST. (NEXT TERRY'S)

SKATING BOOTS

Our stock of Skating Boots and accessories is complete. Get that new pair to-day and get it off your mind.

1209 Douglas Street | MUTRIE & SON | Telephone 2504

Peter McQuade & Son

Ship Chandlers, Marine Agents, Hardware Merchants, etc.
1214 WHARF STREET PHONE 41

Motor Cylinder Oils

TO AUTOMOBILISTS AND LAUNCHMEN

We carry Dick's English Oils. They are the very best. Non-carbonizing as a Cylinder Oil can be. We guarantee satisfaction. Try it.

SYLVESTER'S HENFOOD FOR POULTRY

Being an all grain mixture of wheat, corn, bone and grit so proportionately mixed that if you want your birds to lay eggs, try a sack.
Per 100 lbs $2.25
Tel. 413. SYLVESTER FEED CO. 709 Yates St.

CANADIAN NAVY BUILT AT HOME

LIBERAL MEMBER ON VISIT TO COAST

J. G. Turriff, M. P., Refutes Statements About Saskatchewan Election

"The federal Liberal members," said J. G. Turriff, M. P., for East Assiniboia, "are looking forward to the coming session with confidence, and are entering the fight on the navy question with a permanent policy for the development of the navy, in place of an ambiguous one, whose possibilities cannot be foreseen."

Mr. Turriff arrived at the Empress hotel yesterday from Vancouver with Mrs. Turriff, taking advantage of a lull in political and private business to make a visit to the far west, which Mrs. Turriff had not previously seen. They only made a short stay here, planning to return to Vancouver today. The member for Assiniboia is looking well, and full of enthusiasm after a tour of eastern centres in the wake of Sir Wilfrid Laurier.

Pacific Unit.

Mr. Turriff, speaking of the navy, continued: "I am entirely in sympathy with the official Liberal policy of a Canadian navy, manned by Canadians, built by Canadians, and at the disposal of the British Admiralty in war time. There must be a Pacific unit, for the defence of these coasts in case of a change in the Oriental situation, a necessity particularly imperative in view of the fact that these shares are only two weeks' steaming from the great nations of Asia; with millions seeking expansion overseas. I think, myself, that many Liberal members may be prepared to vote for an emergency contribution to the British Admiralty if the government says such a state of affairs exists, and if the premier is prepared to recommend the step to the House as one of urgency for which he is willing to take the responsibility. But the Liberals will not modify the position they have taken with regard to the permanent policy of developing a navy in Canadian waters, building up new industries, and also encouraging the investment of capital in shipbuilding, which will be available also for the construction and repair of mercantile marine.

Reciprocity.

"The West is just as strong for reciprocity as it ever was, and the western farmer must have a wider market. I notice that Mr. Wylie, the member for Maple Creek, has recently been here, and declared the result of the election in July was obtained through what he calls the alien vote. This is amusing coming from Mr. Wylie. As a matter of fact, in his own constituency, out of 2,700 names there were only 500 which had been on the register in a previous election, and yet that 'alien vote' gave him a comfortable majority. I spoke in 18 constituencies during the election, and many times we had Conservative speakers on the platform, but never was a word said about the Scott government swamping the constituencies with alien voters. In old established districts like South and North Qu'Appelle, and Moose Mountain the majorities for reciprocity were enormous, and all along the main line of the C. P. R. where settlement has been in existence for years the Liberal majorities were strong. Redistribution will greatly strengthen our hands at Ottawa in the fight for larger markets for grain, a demand which cannot be resisted by any government much longer.

"We want a western outlet for wheat, and with the opening of the Panama canal there will be a great surplus to be handled that way, although there are, of course, certain disadvantages, like the passage through a warm zone. If the wheat has to be sacked at the Pacific port of departure, it will add slightly to the cost of handling, but these drawbacks will be more than outweighed by the opportunity for getting clear of the grain earlier than at present possible by way of the Great Lakes.

A Fine Harvest.

"The harvest has been splendid on the prairies, although kept back somewhat by the rains. When I left Regina threshing was general in Saskatchewan, and while there will be a certain car shortage, it will probably not be as large as in former years. While to British Columbia the prosperity of the prairies is most important, there is one direct way in which a good harvest affects the coast cities. As nine-tenths of the prosperous farmers when they retire on a competency desire a more equable climate than that of the prairie plateau, they come to the coast to settle, and you will have a large influx this year making investments.

"The greatest single asset of the coast is its climate, and the tourist possibilities are as yet by no means fully understood. Valuable as are the timber and fisheries, climate goes a long way towards making or marring a community."

Speaking of Professor Aaronsohn's discovery of a grade of native wheat in Palestine, reported in the Times yesterday, Mr. Turriff said if it was found that wheat could be grown in the arid districts of Asia and Africa it would revolutionize the trade of the world, and its effect on the Canadian wheat industry could not be estimated. However, in the same way alfalfa had been brought to its present development on this continent, United States government botanists having traced the original stock to Turkestan, and crossed it with local varieties to the great improvement of the plant, affording boundless possibilities for the dry districts of the United States.

The Finest Garment for All Year All'round Wear is the Raincoat

It's like an old friend, "tried and true"—and gives the needed protection, whether from rain, cold, sleet or snow, just when you want it.

We are showing a great assortment of Raincoats for Fall. Garbadines, English Tweeds, Scotch Cheviots, Irish Homespuns and Cravenettes.

$10 TO $35

ALLEN & CO.
Fit-Reform
YATES STREET, CORNER BROAD
"Allen's Clothes Fit."

EDWIN FRAMPTON

McGregor Block (first floor)
Cor. View and Broad. Phone 928.

$750 up—Woodland Ave., off Cloverdale, cheap homesites, graded and metalled road, only $200 cash and terms to suit.

$700—Fine corner, Regina and Seaton, Parkdale; cash $120 and terms.

$1575—Close in, on Burnside, car running past it, opposite Alpha St., 45x150; special value; cash $500 and terms.

$1150—Irma Street, Gorge Rd., close car, 3 fine lots. Get in before the rise. Only $1150 each, ½ cash and balance easy.

$1600—Arnold Ave., fine lot, 65x177; ½ cash.

$850—Reynolds St., off N. Quadra, 63x125; only $50 cash and terms to suit.

$850—¼ acre on McKenzie Ave., Swan Lake; $850, ¼ acre just off Burnside Rd. For each of these nice homesites only $200 cash.

$2050—For Fairfield Corner, Cambridge street; cash $750; cheapest ever.

$775—McRae Heights, few minutes from new Hillside car; cash $225, balance 2 years.

The Exchange

718 Fort Street
For
BEDROOM AND KITCHEN FURNITURE
Early English Finished Goods a Specialty
PHONE 1737

Maynard & Sons

Auctioneers.

Instructed, we will sell at salesroom, 726 View Street, on

Friday
2 p. m.
Almost New and Select
Furniture and Effects

Full particulars later: Also at
11 O'CLOCK
200 fine Chickens, 7-year-old Brood Mare, Rubber-tired Buggy, two-seated Buggy, Etc.

MAYNARD & SONS, Auctioneers

Maynard & Sons

AUCTIONEERS

IMPORTANT SALE
OF
Pure Bred Poultry

Instructed by Mr. J. V. Cooper, we will sell at his poultry ranch

Cadboro Bay
ON
Wednesday, Oct. 30
2 P. M.
PURE-BRED WHITE LEGHORNS

Consisting of: 400 Pullets, laying, and about 1,200 Hens. These birds will be sold in crates of 25, ready for shipping. Also 2 Incubators, 14 Brooders, new 1-in. Hose, almost new Lever Pump, Dump Cart, lot of 1-in., Iron Pipe, Wheelbarrow, Garden Tools, Cultivator and Plough, Grindstone, Hand Feed Cart, Drinking Pans and a large quantity of Wire Netting.

The following is an extract from The Agricultural Journal of B. C., in regard to Mr. Cooper's chickens:

"The ranch was started in 1905 with the object of finding out if there was any money in poultry, the plant, after 6 years, shows a net profit of over $2.75 per head." The flock is now composed of pure-bred White Leghorns, all bred on the ranch. Pullets are never bred from; they have to prove their worth before going into the breeding pen. In 1911, out of 1,300 birds, Mr. Cooper's profit after deducting labor and expenses, amounted to $2.70 per hen."

These birds can be seen any time on Saturday or Sunday.

Poultry fanciers would do well to attend this sale. Mr. Cooper's reason for selling is that he is leaving the city. Any further particulars can be had from

MAYNARD & SONS, Auctioneers.
726 View Street.

Joseph H. List & Co.

AUCTIONEERS
610 CORMORANT ST.

$10,000—Blanchard St., corner, ½ mile circle.
$15,000—Collinson St., lot, ½ mile circle.
$4,300—Fifth St., 2 lots, ¾ mile circle.
$9,450—Cook St., corner, 2 lots, ¾ mile circle.

The above are excellent buys. For a few days only.

N. B.—We buy furniture.

Removal Auction Sale

Furniture, Stoves Etc.
Tuesday, 29th, 2. p. m.

Contents of Our Warehouse
828 Yates Street

Must be sold, building coming down. Full particulars later.

H. W. DAVIES, M. A. A., AND SONS
Auctioneers

FINANCIAL QUESTION IS CRUCIAL PROBLEM

City Public Works and Treasury—School Boards and Council Responsibility

The municipal coach is slowing up for the year, and there will be little done now till fresh appropriations are available to complete the work undertaken, and to carry through work which ought to be done immediately, but for which funds do not exist. Expropriation work having closed down, the widening schemes are being held up accordingly. Although the owners benefited ultimately pay for the widening of streets, the city has to carry the cost meanwhile, and with the Douglas street widening costing nearly half a million dollars, and another very large sum being tied up in Pandora avenue, these two cases alone serve to add to the borrowings upon which the city has to pay interest. Reference has been made recently several times to the closing up of by-laws in order to enable the debentures upon them to be sold, or at any rate placed with the others upon the market.

There must always be a certain divergence of opinion between the financial and constructional branches of the city work, because while it is the duty of the engineering department to make a good job of the works in hand, it is the manifest obligation of the financial department to see that they are not outrunning the constable, and check them up. Money has to be found, and to find it is the duty of one branch, while the function of the other is to spend it to the best advantage.

As municipal finance in this province is arranged, the council has less control through its financial officers over school expenditure than any other, for the board merely indicates that such and such bills are to be met, and they have to be paid.

RUSSIAN CROWN PRINCE ILL.

St. Petersburg, Oct. 23.—The condition of the Russian crown prince is causing the greatest anxiety to the imperial court and among the general public.

That the illness of the crown prince is serious is indicated by the telegraphic summons sent to Dr. Rauchfuss, the court physician, who attends the imperial children, to proceed at once to Spala, in Russian Poland, where he arrived to-day

POSTPONEMENT

Owing to the absence from the city of our client for a couple of weeks, Messrs. Stewart Williams & Co. have been compelled to

POSTPONE THE SALE OF THE LOTS
IN THE
Townsite of Sidney
Advertised for
TUESDAY, OCT. 15

Until some future date, which will be about 14 days hence. The new date will be announced later.

Further particulars can be obtained from

The Auctioneer. Stewart Williams.

ADVERTISE IN THE TIMES

Important Announcement

Joseph H. List & Co.

AUCTIONEERS.

Favored with instructions from Messrs. Lock & Sons, will sell by auction at

WORK POINT DAIRY RANCH, ESQUIMALT,
On
Friday, Nov. 1st.
AT 2 P. M.
21 High-Class Dairy Cows
in full milk;
Horse and Milk Waggon, Shetland Pony, Poultry, Dairy Utensils, Etc.

JOSEPH H. LIST
Auctioneer. Cormorant St.
Further particulars will appear.

To Farmers, Poultrymen and Others

Stewart Williams & Co

Duly instructed by P. D. Goepel, Esq., will sell by

PUBLIC AUCTION
At his Farm on the Wilkinson Rd., on
To-morrow
AT 11 O'CLOCK.
The whole of his
Poultry, Live Stock, Hay, Apples, Agricultural Implements

Etc., including: Jersey Cow, in milk and in calf; 2 Jersey Heifers, Yorkshire Sow, Sorrel Mare, 400 White Leghorn Chickens (Wilson's strain); 12 tons of Hay, 80 cases of Apples (including Blenheims, Bell Flower, McMahons, etc.); Buggy, Democrat Waggon; Harness, Plough, Harrows, Incubator, ton of Potatoes, 300 lbs. of Green Tomatoes, Pump and Windmill, Farm Implements, Melotte Separator, Cream Tester, Marlin Rifle, Fishing Rod, and a quantity of Household Furniture, etc.

Lunch will be served on the grounds.

The Auctioneer, Stewart Williams.

Salesman Wanted

Must be capable of handling high class securities.
P. O. BOX 997

Phones 28 88, 1761 | The Best For the Least | Service and Satisfaction

That's our ideal, and how well we live up to it is known to every dealer at our store. This space contains, from day to day, interesting details of delicious delicacies and standard stores, and it's worth watching.

PURE MAPLE SYRUP, bottle .....50¢
Half gallon tin $1.00
One gallon tin $1.95
PURE ENGLISH HONEY, bottle .....35¢
4-lb. tin .....85¢
FRESH SEALSHIPT OYSTERS, pint .....60¢

Get Your Groceries from the West End and Start To-day
THE WEST END GROCERY CO., LTD.
Corner Government and Broughton

Guaranteed Hot Water Bottles

We have a line of these goods that we have no hesitation in endorsing as to quality and workmanship. They are the product of one of the best factories on this continent.

See display in our Yates street window and let us quote you prices.

Fountain Syringes and Combinations also of the same manufacture.

John Cochrane
Chemist.
N. W. Cor. Yates and Douglas
At the Electric Clock.

HOUSES BUILT
On Instalment Plan
D. H. BALE
Contractor & Builder
Cor. Fort and Stadacona Ave.
Telephone 1140

John Bull discovers another important German Secret—
Frau Germanicus uses nothing but Black Knight Stove Polish.

The biggest can of easy shining stove polish on the market. A paste—ready to use.

Black Knight
10c.—STOVE POLISH—10c.

Equally good for Stoves, Grates, Pipes and Iron Work. Not affected by heat.